CITY EDITION.

The Daily Courier.

Sworn Average Daily Circulation Last Week 6,650.

PRICE, ONE CENT.

VOL. 14, NO. 116. CONNELLSVILLE, PA., SATURDAY EVENING, MARCH 25, 1916. EIGHT PAGES.

CONNELLSVILLE HAS CHANCE TO LAND ELECTRIC STEEL PLANT; SCORES LOST WHEN VESSEL IS SUNK IN THE ENGLISH CHANNEL

SHIP JAMMED WITH PASSENGERS WRECKED BY EXPLOSION; TWENTY AMERICANS BELIEVED ON ABOARD

Reports Indicate That U. S. Citizens May be Among the Victims.

GERMAN RAIDER IS RIDDLED

Goes to Bottom During Engagement in North Sea With Merchantman, Which is Also Sunk; Horse Ship Torpedoed. Four Americans Missing.

By Associated Press.

LONDON, March 25.—The cross channel steamer Sussex, which was badly damaged by an explosion late yesterday, was towed into Boulogne today. It is now regarded as certain that there was loss of life among the passengers, some 25 of whom were Americans.

Among the injured reported was Miss Baldwin, a prominent young American of Paris, who among other injuries suffered a broken leg. Paris reports that the ship was torpedoed.

According to the admiralty, 100 passengers have been landed at Dover and 250 others, with the members of the crew, have been taken to Boulogne. Edward Huxley, president of the United States Rubber Export Company, and Francis Drake, the company's European manager, who were on the Sussex, declared there was heavy loss of life including a number of Americans.

The chief engineer of the Sussex was killed by the explosion and the purser was wounded seriously.

An American whose name is not known to survivors who have reached London was talking with the Baldwin family close to the captain's bridge when the explosion occurred. He has not been seen since that time and is supposed to have been lost.

The explosion occurred about 3 P. M., when the Sussex was an hour and a half out of Folkestone. The wireless apparatus was destroyed and no help arrived until nearly midnight. Had it not been for the water tight compartments the Sussex would have sunk and the loss of life would have been heavier.

Edward Huxley, who witnessed the catastrophe from beginning to end, states that several passengers and a number of members of the crew undoubtedly were blown to atoms by the explosion.

Mr. Huxley told the Associated Press a remarkable story of the manner in which the forward part of the Sussex was torn off at the captain's bridge. The remainder of the vessel was so little damaged that even the electric lights continued to burn.

Mr. Huxley described the scenes on the Sussex after the explosion as horrible. He could give no estimate of the number of persons killed further than to say that many lives were lost. He would venture no opinion whether the disaster was caused by a mine or a torpedo.

The following Americans were on the Sussex: Joshua D. Armitage, J. N. Baldwin, Helen and Elizabeth Baldwin, Gertrude L. Barnes, Charles E. Crocker, Samuel Benis, Henry Deer, Ida Deer, Lillian C. S. Harde, Edna S. Harde, Dorothey Phillips Hilton, Edna Frances Hilton, Edna Hall, John H. Hearley, Edward Marshall, Wider G. Penfield, George Henry Parker, Jr., Alice W. Ruiz, Mrs. Tollfote Sennell, Daniel Sargent, T. W. Culberson, Gertrude M. N. Warren, Francis E. Drake.

The Sussex carried 12 life boats and several rafts. These were lowered quickly, after the explosion. Good discipline was maintained although there was some scrambling for the boats.

The second boat lowered contained 40 persons and was overturned. Passengers state that 30 of these in this boat were drowned. A number of the passengers jumped overboard. Gratings and pieces of furniture were thrown to them from the deck. More than half of those who leaped into the water are believed to have lost their lives. The foremast and wireless apparatus were blown away by the explosion. The wireless operator attempted unsuccessfully to rig a substitute.

Persons who embarked on the boat returned to the Sussex before dark. Rockets were fired during the early part of the night and about midnight a trawler came to the rescue. It took as many as it could carry to Boulogne. A British destroyer came up soon afterward and took on the other passengers taking them to Dover.

The only physician on the Sussex was an American woman whose name has not been learned. Survivors said she did splendid work caring for the wounded.

Francis Drake said: "The behavior of all the women on board was simply splendid."

GERMAN RAIDER SUNK.

LONDON, March 25.—A German raider has been sunk in the North Sea. Five German officers and 115 men out of a total of 300 were captured. The British lost 74 men.

The British armed merchantman Alcantara, which sunk the German raider, the Greif, was herself sunk.

The fight occurred in the North Sea on February 29. The Greif was sunk by gunfire and the Alcantara by a torpedo. The British losses were made up of five officers and 69 men.

The Alcantara was a large liner belonging to the Royal Mail Packet Company of Belfast. She had been in the service of the British government for some time. Her gross tonnage was 15,300. She was 570 feet long and was built in Glasgow in 1913.

FOUR AMERICANS MISSING.

WASHINGTON, March 25.—Consular reports to the State Department today say the Dominion Line steamer Englishman, sunk near the British Isles, was torpedoed, and that four Americans are missing. The Englishman was a horse ship.

The missing Americans are Peter McDonald, a horse foreman of 58 Cherry street, Boston; George McDonald, a trimmer, of 37 Common street, Lawrence, Mass.; P. Buckley and M. A. Burke, address unknown.

The dispatches to the State Department were from American Consul Armstrong at Bristol, and said the Englishman was torpedoed at an unknown place and time, and that 33 survivors had been brought into an unnamed British port.

The American citizens known to be aboard the ship were not among the survivors.

The consul also reported that 60 persons who were aboard the ship were believed by the British authorities to have been saved, although no definite information on that point was available. If 60 more persons were saved, 18 persons remain unaccounted for, according to the dispatch.

BRITISH VESSEL SINKS.

LONDON, March 25.—Lloyds report says the British steamship Salybay has been sunk and that the passengers and crew were saved.

The Salybay was of 3,352 gross tons, 342 feet long and 48 feet beam. She left Barbados on March 3 for London.

NEW SUBMARINE CRISIS.

WASHINGTON, March 25.—Destruction of the British steamer Englishman with the possible loss of American lives and the explosion on the channel liner Sussex carrying Americans coming close on the alleged attack on the Patria and the sinking of the Tubantia has served to unsettle the submarine situation again and raised possibilities of more complications with the Central Powers.

Secretary Lansing made it plain that all the reports received today were of a preliminary nature and that more were expected.

FRENCH GET BUSY.

BERLIN, via London, March 25.—A Macedonian correspondent says that French forces from the entrenched camp at Salonika have been showing activity in the neighborhood of Gevgeli on the Serbian-Greek frontier, where they fired 10 shots from heavy guns against German-Austrian pioneers who were repairing bridges. The shots did no damage.

VERDUN REPORTED BURNING.

BERLIN, March 25.—Verdun is in flames, according to today's official statement given out at army headquarters.

GETS A PATENT.

Paul Smith Has Electric Door Bell Device Protected.

Paul Smith, the East Main street machinist, has received a patent upon an illuminated electric door bell, a description of which appeared in The Courier some time ago. Mr. Smith plans to manufacture the device and he has several local men interested in the proposition with him.

The bell is so constructed that when the button is pushed a small electric light illumines the words "in" or "out." On leaving the house, it is only necessary to set the bell to indicate "out" and anyone who seeks entrance is spared the trouble of ringing more than once.

ENLARGE RIPLEY PLANT.

Glass Plant to Add Four New Pots to Its Equipment.

Contracts have been let by the Ripley Glass Company for two new furnaces of four pots each, which when completed will increase the capacity of the plant by about 50 per cent and give employment to about 25 or 30 more hands.

When the new pots are added, the plant will consist of a total of 23 pots with a capacity of 3,000 pounds of glass every 24 hours. The improvements will cost about $7,000 and will be completed by June 1. No additional floor space will be needed.

May Undergo Operation.

Mr. and Mrs. C. E. Yeagley of Confluence were Connellsville visitors yesterday. Mrs. Yeagley has been ill and may have to undergo an operation.

VILLA SUCCEEDS IN ELUDING ALL OF HIS PURSUERS

Reported to Have Broken Through Cordon of American Troops.

MORE TROOPS TO THE BORDER

Funston Heeds Request of Residents Who Fear Another Mexican Massacre; Three More Americans Reported Murdered by Villa Bandits.

By Associated Press.

EL PASO, Texas, March 25.—Francisco Villa, Mexican bandit, is said to have eluded the ring of American and Mexican troops endeavoring to surround him and is fleeing into the mountains westward.

Several thousand American soldiers are known to be searching the country south of Casas Grandes in every direction to locate the bandit but have not come into contact with him.

Wire communication out of El Paso into Mexico is still interrupted and it is believed that roving bands of Villa's men are responsible for the wire cutting having been detached from the main Villa command for this purpose.

Dispatches received at Mexico City and Douglas, Arizona, apparently confirm the report to El Paso that the troops of the de facto government had come into contact with Villa in the Santa Clara canyon. General Pershing has made no mention of this battle and army officers here incline to the belief that it was probably not more than an outpost engagement.

Major Sample in command of the United States army base at Columbus has been asked to investigate the report brought into Douglas, Arizona, that Villa bandits had crossed the border eight miles west of Columbus and murdered three Americans, two women and one man.

SENATE WANTS ACTION!

WASHINGTON, March 25—Uneasy over the situation on the Mexican border Senate Republicans today held a conference with a view to determining upon a plan to ask for more troops to protect the border. The conference adjourned until Monday without action when some definite steps will be taken.

The conference of the Republicans was called by Senator Gallinger as a result of many telegrams from American citizens who fear that with the departure of troops in pursuit of Villa there is an insufficient force to guarantee safety.

More than half the Republican senators attended the conference and the situation was discussed freely. It was declared by every senator who spoke that nothing was contemplated to embarrass the administration or precipitate trouble with the Carranza government. They agreed that the action of the President with regard to the pursuit of Villa should be endorsed, but that the border situation seemed to give just cause for alarm and further decisive and quick action.

ARMS SHIPMENT HELD UP.

WASHINGTON, March 25.—Eliseo Arredondo, General Carranza's ambassador, protested to Secretary Lansing that ammunition for General Carranza consigned on a ship leaving New York yesterday, was held up by the customs authorities.

Secretary Lansing told the ambassador there was no intention to hold up ammunition for General Carranza and that the delay was caused by a preliminary examination to assure the government that the shipment would not reach his enemies. It will be allowed to go forward.

With Frick Engineers.

James Hirleman, a clerk for the Baltimore & Ohio railroad, has secured a position with the H. C. Frick Coke Company engineers. A. G. Witt, formerly with the South Penn Engineering Company, has also secured a position with the Frick engineers.

Repair Sidewalk.

The sidewalk in front of the Shaw Motor Company on the West Side was repaired today. Bricks were used there and when they were taken out during the winter, bad weather prevented the relaying of them.

Goes to Hospital.

Mrs. John J. McIntyre of Searight went to the Presbyterian Hospital, Pittsburg, this morning to undergo an operation. Mrs. McIntyre is a daughter-in-law of Mrs. John McIntyre of Leisenring.

Falls From Train; Killed.

James Ankeny of Allenville, Somerset county, was jolted from a Pittsburg, Westmoreland & Somerset train yesterday morning and instantly killed. Ankeny was a brakeman and was 22 years old.

Eight Die in Tornado.

OKLAHOMA CITY, March 25.—Eight persons were killed in a farmhouse two miles east of Davis, Okla., by a tornado which struck that section last night.

LAST THOMPSON INDICTMENT CREATES A DECIDED STIR

Judge Orr Reproves Grand Jury and Reserves Right to Quash the Finding.

The indictment of J. V. Thompson, the Uniontown banker, by the grand jury in the federal court at Erie yesterday, and the attack upon the jury's presentment by United States Judge Charles P. Orr, constitutes the most sensational episode in the history of Mr. Thompson's embarrassment.

At the November session of the federal court in Pittsburg, an indictment of 17 counts was returned against Thompson, under which he furnished bail in $[illegible],000 for trial at the May term. This indictment merely cited instances of false certifications and entries, which Thompson's attorneys held were purely technical violations of the banking laws. The new indictment of 30 counts, charges embezzlement and wilful misapplication and abstraction of funds of the First National Bank while Thompson was president. The misapplication counts cover the payment of checks drawn by W. S. Craft as county treasurer when his account was alleged to have already been overdrawn, also checks drawn by Thompson and others.

When the indictment was returned to the court by the grand jury Judge Orr expressed grave doubts as to its validity for the reason that "a similar presentment was made by the last grand jury in this district and they were authorized to present a bill embracing the matters which appear in this presentment." Judge Orr called the jury's attention to the fact that the matter had been brought to its attention without the knowledge or consent of the court, holding that an application for re-submission to a new grand jury should have first been made. He gave the jury permission to bring in the bill of indictment, "reserving, however, the legal question as to whether or not the indictment so brought in should be and remain a true bill against the defendant."

ALLEGED SWINDLER TAKEN

After Escaping First Trap Bidwell is Caught by Detective.

Alfred C. Bidwell, millionaire president of the International Automobile League, was arrested at Washington, D. C., this morning by County Detective John Smith, charged with conspiracy and false pretense growing out of alleged swindles of automobile dealers throughout the country. Bidwell escaped the trap set for him at Harrisburg last night but he was apprehended by the county detective when he went through to Washington on another train.

R. T. Gallagher, a Fayette county auto dealer who has been assisting in securing evidence against the officials of the automobile league, was on the train to point out Bidwell to the police at Harrisburg. During the night Gallagher went to sleep and when the police boarded the train at Harrisburg Bidwell was not in the berth which Gallagher pointed out as the one he had occupied.

NEGRESS GETS HEARING.

Is Alleged to Have Taken Cash From Dunbar Man.

Maud Allen, colored, was given a hearing before Alderman Eugene O'Donovan of the West Side this afternoon on a charge of larceny preferred by Edward Cope of Dunbar. It is alleged by the prosecutor that on Wednesday while he was with the girl, she took $8 from him. Although Cope made no charge him, it is alleged that Henry Campbell, also colored, was an accomplice in the affair.

A charge of assault and battery has been made by Maud Allen against Campbell, she claiming that he struck her several times.

NEW SUPERINTENDENT

R. M. Boyd Succeeds C. F. Bloom at Federal Building.

Rice M. Boyd has been appointed superintendent of the federal building, succeeding Charles F. Bloom, who resigned on March 21. Mr. Boyd, who is now a West Penn employe, was a ranking member of the civil service eligible list.

Mr. Bloom retires as superintendent of the postoffice after three years of capable service during which his well kept lawn and flower beds attracted much favorable comment. He has been in poor health for some time.

Girl is Born.

Mr. and Mrs. Charles Harvey are the proud parents of a baby girl. Mr. Harvey is a well known West Penn conductor.

Weather Forecast

Unsettled, tonight and Sunday, probably local rains, somewhat colder Sunday, is the noon weather forecast for Western Pennsylvania.

The Temperature.

	1916	1915
Maximum	61	60
Minimum	41	38
Mean	51	49

The sun rises at 5.54 A. M. and sets at 6.31 P. M.

The Yough dropped from 6.85 to 6.50 feet during the night.

BUSINESS WOMEN OF TOWN FORM A CHRISTIAN CLUB

Organization is the Outcome of Work of the Bob Jones Party.

BIG NIGHT AT TABERNACLE

Evangelist Visibly Wearied, But He Delivers Stirring Message to the Unsaved; Final Week of Campaign Will Be Opened With Rush Sunday.

TRAIL BITTERS.

Friday night	23
Previously reported	1,009
Total to date	1,032

MEETINGS SUNDAY.

11.00 A. M.—Regular morning services in all churches.
2.30 P. M.—Tabernacle. Bob Jones. Service for everybody.
7.30 P. M.—Tabernacle. Bob Jones. Service for adults.
7.30 P. M.—United Presbyterian Church. Service for children.

Last night was business women's night at the tabernacle and as usual this delegation showed its colors. Marching from the First Presbyterian Church in a body, the special guests occupied a large number of the middle row seats. On the arrival the Business Women's Christian Association's motto was given, and hymns were sung at their request.

Almost exhausted from this week's services, which were among the most strenuous of the campaign, Bob Jones preached a fine sermon on "Unbelief," taking as his text, "He That Believeth Not Shall Be Damned." He denounced the sinner for his unbelief, and during the discourse of his sermon declared the European War is bringing out the animal in human nature, not only in Europe but all over the world.

"There are more prize fights and cock fights held in this country at the present time than ever before," said Bob Jones.

After delivering his message, 23 persons took the straight and narrow path by hitching the trail. This period was not so prolonged as usual, and those who responded to the call came forward soon after the opportunity was given them.

In part of his sermon Bob Jones said:

"These are not my words. I am merely quoting them. They came from the lips of Jesus. Some people believe the sin of unbelief is not a great sin. If you don't believe right you won't live right. You can't be saved without living right.

"The trouble today with the people is that they don't live like they did in the olden days. I pray God to give us some of the old-time belief. The text literally means if you don't believe Jesus Christ you will go to hell. 'He who hath not the Son of God hath not life.'

"We should be rewarded according to our deeds. You may work, you may pray and you may parade your religion but you must believe or be damned."

Tomorrow the campaign will start down the home stretch, and a very busy week is in store. Great things are expected of the last week of the campaign. There will be special delegations every night.

The business women's rallies and suppers held in connection with the Bob Jones meetings resulted in the permanent organization of a Business Woman's Christian Association at the closing session last night in the First Presbyterian Church. Over 300 women and girls, representing various lines of business, banded themselves together and elected the following officers: President, Miss Birdella Miller, a stenographer for the West Penn Railways Company; secretary, Miss Hilda Bridegum, of Kobackers store, and treasurer, Miss Anna Rebur, of the Connellsville Steam Laundry. A vice, president and teacher will be elected at a meeting in the near future. The motto of the association will be, "Not Slothful in Business, Fervent in Spirit, Serving the Lord." The association will meet once a week at 6.30 o'clock in the First Methodist Episcopal Church. It is likely that Monday evening will be chosen as the meeting night. A period will be devoted to Bible study, followed by a social hour for those who care to stay. Mrs. Loren Jones, who has been in charge of the rallies and suppers, suggested the organization of the business girls.

Last night's attendance broke all records. Following the business meeting, Miss Birdella Miller, in behalf of the business women of Connellsville and vicinity, presented Mrs. Loren Jones with a handsome rameo brooch, and Mrs. Frances Cox Allison and Mrs. Bob Jones, each with a bouquet of pink Killarney roses. The girls from the Woolworth store presented Mrs. Loren Jones with a huge bouquet of yellow Jonquils and pink tulips, intermingled with asparagus fern, and tied

Continued on Page Three.

BUSINESS MEN PLEDGE FUNDS FOR A MILL EXPECTED TO MEAN LOCATION OF OTHER INDUSTRIES

FALLS FROM WAGON

A. G. Newcomer, Well Known Farmer, Painfully Hurt.

Albert G. Newcomer, a prominent farmer of Lower Tyrone township, was painfully injured yesterday morning when he fell from his wagon. Mr. Newcomer was assisting his son, George, to unload lumber. Stepping on the wheel of the wagon he missed his footing and fell to the ground, suffering a broken nose and a fractured shoulder. The accident occurred near Cochran's school house.

A physician from Dawson discovered that the injured man's condition was not serious. This morning Dr. G. W. Newcomer of this city paid a visit to his brother and found him resting easily. Mr. Newcomer is 77 years old.

SUES A LAUNDRY

Girl Asks $20,000 for Loss of Hand in Mangle.

Special to The Courier.

UNIONTOWN, March 25.—Seeking $20,000 for the loss of her hands in a mangle at the Fayette Laundry Company, Miss Cora B. Savage, 22 years old, daughter of Robert Savage of North Union township, told of having received her injuries in common pleas court today before Judge J. Q. Van Swearingen. When called to be sworn, Miss Savage held up the bandaged stump where her right hand had been cut off in the ironing machine.

The young woman told of having notified the superintendent that the machine was not in good working order, and she said that he advised her there was nothing the matter with it and instructed her to continue her work. She was injured January 5, 1914. She screamed, it was testified, and Superintendent Mead came running with a crank. Instead of releasing her hands, it was testified, he turned the crank in the wrong direction, drawing the hands of the girl further in the mangle.

NEW TRAFFIC RULES

No Turning in Business Section and No Parking of Vehicles.

New traffic regulations are being enforced by the police at the direction of Mayor Marietta. No automobile or team is to be allowed to turn on Main street between Prospect and Arch streets nor on Pittsburg street between Fairview avenue and Apple street. Drivers must continue around the block to get headed in another direction. In stopping, vehicles must face the right side.

The practice of parking automobiles and teams for indefinite periods within the same area is also to be broken up. Fifteen minutes is the limit allowed. After that time has elapsed the traffic cop will notify the driver and if the vehicle is not moved then arrests will follow.

Chief Rottler and Cornerman Barnes are having their own time notifying autoists and teamsters of the new regulations.

S. D. Sipe, who was arrested for driving his automobile on the pavement on Cedar avenue yesterday, was fined $3.50 by Mayor Marietta today. He claimed that it was necessary because of the mud on the street.

GIVES HIS NAME.

Man Says He Came to Cumberland From Connellsville.

An unknown stranger, who is in a Cumberland hospital with a fractured skull, became conscious for a few minutes yesterday and told the nurse in charge that he was from Connellsville. He became unconscious again and after lying in a stupor for several minutes, rallied the second time and said his name was Joseph Wiley and that he was from Lexington, Ky.

The man was found lying along the Baltimore & Ohio railroad tracks in Cumberland Sunday afternoon in an unconscious condition. He is still unconscious.

SHAKESPEAREAN FESTIVAL.

Students of High School to Observe Poet's Anniversary.

The English classes of the high school are planning a Shakespearean festival on the poet's anniversary, April 23. The Carnegie Library stage will be utilized.

Under the direction of Assistant Principal W. H. Seawright the students will give excerpts from Shakespeares works and enact scenes from some of his best plays.

A Barber Evangelist.

Rev. D. Hindman, a barber evangelist from Butler, Pa., is meeting with much success in his campaign at the Church of God at Liberty. On Sunday afternoon he will speak on "The Divinity of Christ" and in the evening on "The Universal Question."

Will Become Nurse.

Miss Ellen McIntyre of Leisenring No. 1 went to Pittsburg this morning to enter the nurses' training school at St. Joseph's Hospital.

Electric Power Cheaper Than Obtained at Niagara Falls a Magnet.

BANKERS ENDORSE PROPOSITION

With Pledges of Support from Financial Leaders of Community and the West Penn System. Outlook for Herd Bottom Development Bright.

Connellsville is virtually assured of the location of an electric steel plant as the result of a meeting of business men in the Business & Professional Men's Association's rooms in the First National Bank Building last night, when initial subscriptions to a fund of some $50,000 stock in the enterprise were made.

With electric power offered at a rate lower than can be obtained at Niagara Falls, the chief electric center of the United States, Connellsville is an ideal location for the establishment of an electric steel plant, the cost and supply of power being the most vital factor in the operation of such a concern.

It was stated at the meeting that the establishment of this plant would undoubtedly mean other and larger mills and factories. The electric steel plant would turn out steel billets, and experienced steel men who took part in the discussion declared that finishing mills were almost certain to follow.

Robert Lock, president and general manager of the Apollo Steel Company, is organizing the electric steel company. He has back of him a long record of success in the steel business, both as a practical mill man and as an executive. His plans for Connellsville have the endorsement and support of the West Penn Power Company. In outlining his proposition he expressed the conviction that if Connellsville took up the electric steel proposition there would be a 12-mill tin plate plant here within the next four years.

Stated briefly, Mr. Lock proposes the formation of a company capitalized at $125,000, this amount being sufficient to build the plant and provide between $25,000 and $35,000 working capital. He declared that he would subscribe at least half of this amount himself. He made it clear that he expected to manage the proposition, and those who took an interest in the proposition declared that he would be expected to do so.

The $125,000 would be sufficient to erect a one-furnace plant with a capacity of 75 tons a day. At the current prices for billets, there would be a profit of about $20 a ton. Because of the demand for steel billets at this time Mr. Lock urged that every effort be made to get the proposition started promptly, if it is to be taken up at all. It would take about four months, he said, to have the mill operating. It is understood that the site in the Herd Bottom, adjoining the West Penn power plant, will be donated.

Because of the fact that electricity can be obtained direct from the generators, without entailing the loss that would occur by sending the current through transformers and over a long high tension line, it has been possible for the West Penn to make a particularly attractive rate; one cheaper than can be obtained at Niagara Falls, where the immense hydro-electric plants are located. W. E. Moore, consulting engineer of the West Penn interests, declared that this rate would be filed with the Public Service Commission, and would apply to any other plant within a radius of about two miles from the power house. Concerning the advantage offered by Connellsville for current of this nature it was pointed out that in carrying electricity only such a short distance as Latrobe meant a loss of some 20 per cent through transmission, transforming process and other causes. This loss would be avoided in delivering current to a Connellsville plant, and makes such a low rate possible.

Nearly 50 business men gathered in the conference, which had been arranged to meet Mr. Lock and Mr. Moore. Robert Norris presided. Both of the visitors, who had been invited to come to Connellsville after a committee consisting of Robert Norris, F. T. Evans and F. W. Wright had made a preliminary investigation of the proposition, outlined the plans they had in view. Mr. Lock, after telling, by request, his experience as a steel man, painted his picture of the possibilities of an electric steel plant. He declared that the process of smelting and refining steel by electricity is a successful process. There have been some failures he said, but most of these were due either to improper construction of furnaces or the failure to get an adequate supply of electricity. Electric smelting is the coming process in this country, he said, while in Europe it has long been recognized as a distinct success. Billets made by the

Continued on Page Three.

SOCIAL and PERSONAL

The H. S. Sewing Club was entertained last night by Miss Helen Hoover at her home in East Green street. A color scheme of green and white prevailed. Dainty refreshments were served. The next meeting will be held at the home of Miss Josephine Sisson.

George A. Mentzel of South Bethlehem is visiting at the home of Mr. and Mrs. F. A. Leiberger in West Peach street. Mr. Mentzell is grand chancellor of the Knights of Pythias of Pennsylvania and is visiting lodges through out the state. Tonight he will attend a special meeting of the Uniontown lodge. Mr. Mentzel is a nephew of Mrs. Leiberger.

Districts Nos. 12, 13 and 15 will hold cottage prayer meeting Monday afternoon at 2.30 o'clock at the home of Mrs. Ross Lytle in the corner of North Pittsburg and Fayette streets.

An enjoyable meeting of the West Side Needleworkers was held last evening at the home of Miss Nelle Younkin at Pennsville. Fancy work was the amusement, followed by a dainty luncheon. Mrs. Mabel Kerns will entertain the club at a backwards party Friday evening, April 7, at her home in Morrell avenue, Greenwood.

The Ladies' Aid Society of the German Lutheran Church will meet tomorrow morning at 9 o'clock at the home of Mrs. L. Schuler in East Main street.

A meeting of the session of the United Presbyterian Church will be held tomorrow morning at 10.30 o'clock to receive new members.

The South Side Junior Sewing Club was entertained last evening by Miss Mildred Knox at her home in Race street. Luncheon was served. The club will meet Friday evening at the home of Miss Ruth Floto in Race street.

Mrs. Eugene Warden will entertain the Woman's Saturday Afternoon Club of Scottdale and Mount Pleasant Saturday afternoon at her home at Mount Pleasant.

PERSONAL.

Solsson Theatre today—Thurlow Bergen in "The City," 5 reels. Marcia Moore in "Laying Comes Home," 2 reels. Francis Ford in "The Dumb Bandit." "Warriors of the Air." Monday, Hobart Henly in "Graft." Charles Chaplin in "His New Profession." Tuesday, J. Warren Kerrigan in "London's Legacy," 5 reels.—Adv.

A. C. Stickel was in Pittsburg today on business.

Owing to a severe cold Mrs. Charles Bailey who was admitted to the St. Joseph's Hospital, Pittsburg, has been unable to undergo an operation.

Miss Grace Keys of Uniontown is the guest of Mrs. C. W. Keys of near town.

Miss Minnie Berlow and Miss Mary Cohen of Uniontown are visiting friends here.

We have hundreds of the new Spring woolens which we will make you for $18 to $20 the suit. Dave Cohen, Tailor.—Adv.

Miss Margaret Ritchey of Uniontown is here on a visit to friends.

Miss Lucy Cochran of Vanderbilt was visiting at the home of Miss Mae Cochran of Cedar avenue Thursday afternoon.

Mrs. Catherine Watt went to Pittsburg this morning to visit her son, Arthur Wallace.

Will you be one of those who enjoy the use of an automobile? The Courier's contest is your opportunity.

Mrs. W. O. Schoonover and daughter Miss Donella, and son, Gerald, went to Pittsburg this morning.

Mrs. Edward Dougherty of the South Side spent the day in Pittsburg.

Miss Edith Dunn, who has been confined to her home in the South Side with rheumatism, is able to be out again.

Are you scoring up with the candidates who are "live wires" in The Courier contest? Better do it today.

Z. S. Moon of Carnegie avenue is recovering from a severe attack of grip. He is able to be down stairs.

Miss Ellen Sherrick, a student at Beaver College, at Beaver, Pa., is home to spend the spring vacation with her parents, Dr. and Mrs. F. N. Sherrick.

Miss Frances Dougherty is visiting friends in Pittsburg.

Miss Edna Younkin left this morning for a several days' visit with friends in Akron, O.

W. E. Clifton has moved his family from Dickerson Run to McKeesport, where he has secured a position in a mill at that place.

Mrs. Laura Leech of Chicago and niece, Miss Florence Hornung, of near Ottawa, Ill., are visiting at the home of the former's brother-in-law, Frank Bradford in North Pittsburg street.

The Grim Reaper

GEORGE JAYNES.

George Jaynes, 55 years old, a well known resident of the West Side, died this morning at his home in Eighth street, Greenwood, following a brief illness. About a week ago he contracted grip which was the immediate cause of his death. Deceased had resided in the West Side for a number of years, and for the past several years had been employed at the West Penn car barns. He married Miss Laura Jaynes, a daughter of the late Mr. and Mrs. George Jaynes. In addition to his widow he is survived by two sons, Roy and Ira Jaynes, and two daughters, Misses Mabel and Nelle Jaynes, both at home.

Three brothers, Calvin Jaynes of Gates, James Jaynes of South Connellsville and John Jaynes of Edenborn, also survive. Deceased was born at Springhill, near Fairchance, a son of the late Mr. and Mrs. James Jaynes. Funeral Monday afternoon at 2 o'clock from the family residence, with Rev. G. L. C. Richardson, pastor of the First Methodist Episcopal Church, officiating. Interment in Hill Grove Cemetery.

MICHAEL ADONSKI.

Michael Adonski, the seven months' old son of Frank and Catherine Adonski, died yesterday at the family residence at Adelaide. Funeral from the house tomorrow morning at 7.30 o'clock and from the Polish Church in the West Side at 8.30 o'clock. Interment in Holy Trinity cemetery.

IRA COVER.

Rev. Wilbur Nelson, pastor of the First Baptist Church, officiated at the funeral of Ira Cover held yesterday afternoon at 2 o'clock from the family residence in East Main street. Many relatives and friends of the deceased attended. The floral tributes were numerous and handsome. Private interment in Hill Grove Cemetery.

FRANCESCHINA LANZI.

Franceschina Lanzi, 3 years old, son of Mr. and Mrs. C. Lanzi of West Peach street, died this morning. Funeral from St. Rita's Catholic Church in the West Side tomorrow afternoon. Interment in St. Joseph's Cemetery.

Has the Measles.

Before she had quite recovered from an attack of chickenpox, Margaret Francis, the six-year-old daughter of Dr. and Mrs. T. R. Francis, was stricken with measles.

Hunting Bargains?

If so, read our advertising columns and you will find them.

CHECKERS TOURNEY LIKELY

Interest in the Game May Bring on Series of Contests.

A revival of interest in checkers may result in a checkers tournament. A number of local sharks are interested in the plan and a call for entries may be made soon. The idea is to make it an elimination affair so that only new experts that are developed may survive to go up against those who are known to be experts.

B. H. Cristner, manager of the White Rock Distillery, is considered one of the most expert players in this section and he has coped successfully with players who had national reputations. Dr. S. D. Woods, who has long been considered an expert, is still in practice. There are others who have a few good moves they are anxious to try out against good players.

TO TEACH IN MONTANA

Miss Anna Seese Will Do Educational Work in West.

Miss Anna Seese, daughter of Mr. and Mrs. R. B. Seese of Seventh street, West Side, who was graduated from the Connellsville high school in 1915, leaves this evening for Mussel Shell, Montana, where she will engage in educational work. She has signed a contract to teach in the public schools for the spring term, beginning the first Monday in April. She will remain in the Northwest and resume her teaching again in September. Her sister, Mrs. Roy Strickler, resides at Mussel Shell.

Miss Seese will be four days en route, arriving at her destination on Tuesday next.

A SAXOPHONE QUARTET.

Unusual Feature for the Connellsville Military Band Concert.

A big feature of the Connellsville Military Band's concert program on Monday night, April 3, will be a saxophone quartet composed of J. F. Hardy, soprano; J. F. Berry, baritone; J. Porter Keffer, tenor, and F. E. Christner, alto. They will play the celebrated "Morning, Noon and Night Overture" unaccompanied and take part in all other numbers with the band.

This is the only saxophone quartet in this section of the state. They have been giving concerts in neighboring towns and scoring big hits everywhere.

Has Chickenpox.

Margaret Stillwagon, little daughter of Ernest Stillwagon of East Fairview avenue, is ill with chickenpox.

Do You Want Help?

Try our classified ads. One cent a word. Results follow.

ROYAL BAKING POWDER
Absolutely Pure
No Alum—No Phosphate

Grand Prize, Panama-Pacific Exposition, San Francisco, 1915
Grand Prize, Panama-California Exposition, San Diego, 1915

DRINK
BAKER'S COCOA
For its Delicious Flavor, its Excellent Quality and its High Food Value.
GUARD AGAINST IMITATIONS; the genuine package has the trade-mark of the chocolate girl on the wrapper and is made only by
REG. U.S. PAT. OFF.
WALTER BAKER & CO. LTD.
Established 1780 DORCHESTER, MASS.

RAPPORT AND FEATHERMAN FURNITURE STORES MERGE

Rapport-Featherman Company to Operate One of Chain of Big Stores Here.

Announcement was made today of a merger of the Rapport Furniture Company and the Featherman Furniture Company under the name of the Rapport-Featherman Company. The Featherman store at the corner of Pittsburg and Apple street will be the local headquarters, the Rapport store at Pittsburg and Peach streets being retained as a storeroom. James Rapport and Louis Featherman will comprise the firm.

The local store will be one of a chain of big furniture stores in Toledo, O., Flint, Mich., Latrobe, Pa., and later at Greensburg. The latter store, it was announced, will be ready for business in the near future.

Stocks from the Rapport store are being moved to the main store in the McClenathan Building. To give proper display to the stocks, the second floor of the building over the vacant storeroom will be taken over and later the new firm plans to build a two story addition to the structure. Extensive improvements to the storerooms are now under way. When completed the display rooms will be as good as any in this section.

The new firm will combine the business abilities of two of the city's best known men. The Rapport Furniture Company has been in business for 20 years and James Rapport, its present manager, has been connected with it for much of this period. Mr. Featherman has been in the furniture business here for 10 years and prior to that was engaged in other mercantile lines for a long time.

CROSSING WILL GO

County Concludes Agreement for the Raising of Dawson Bridge.

Special to The Courier.

UNIONTOWN, March 25. — Arrangements were completed today between the Fayette county commissioners and the Pittsburg & Lake Erie Railroad Company for the abolition of the dangerous grade crossing at the Dickerson Run end of the Dawson bridge. The bridge is to be extended over the P. & L. E. tracks at Dickerson Run, according to the plans of the railroad and the commissioners.

The cost of the extension of the bridge to abolish the grade crossing will be about $35,000. Of this amount, the railroad company has agreed to pay four-fifths and the county will pay one-fifth.

There has been a great deal of agitation for the improvement for some time.

PRICK MEN MEET.

They Hear Good Talks at Uniontown Gathering.

About 185 employes of the mechanical and electrical organization of the H. C. Frick Coke Company, from Continental Nos. 1 2, and 3, the Trotter Water Company, Kyle, Redstone, Leith and other plants, attended a meeting held last night in the city hall in Uniontown.

Among the speakers were F. J. Brown of Connellsville, chief boiler foreman; R. C. Lyon of Connellsville, fuel inspector, and James R. Campbell of Scottdale, chief chemist.

VILLA IS FLEEING.

Is Reported to Have Escaped Ring of Americans and Mexicans.

By Associated Press.

EL PASO, Texas, March 25.—Francisco Villa was reported early today to be fleeing west in the San Miguel, having successfully eluded the encircling ring that was being drawn around him by American and Carranza troops.

News of the outlaw's retreat westward was brought here from El Valle, but could not be confirmed at Fort Bliss, or in Mexican official circles.

HIS LITTLE JOKE.

Chief of Police Rottler Springs One on Reporter.

"I see where the tax collector had a lot of trouble this morning," remarked Chief of Police Rottler.

"What happened," inquired a reporter, scenting a story.

"Taking the tacks out of that pole over there," was the chief's reply, as the newspaperman strolled away, vowing to get even.

Discuss Living Costs.

The high cost of living was discussed today at the regular meeting of the Union Farmers Club of Fayette County, held at the home of David Junk near Juniata. The topic was discussed by A. C. Oglevee, David Junk, W. H. Bryson and others. Readings were given by Mrs. W. H. Bryson, W. B. Swearingen and Mrs. T. H. Smith.

Telegraphers' Banquet.

The annual banquet of the Fort Pitt Telegraphers' Club of Pittsburg will be held Thursday evening, June 8, at 8 o'clock in the English room of the Fort Pitt Hotel, Pittsburg, in honor of the thirtieth anniversary of the Order of Railroad Telegraphers. Prominent officers of the Order of Railroad Telegraphers will attend.

NEW RURAL CARRIER

L. G. Hoover Declines Position; A. E. Dumbauld Named.

Levi G. Hoover, who was appointed rural carrier on Route No. 3, has declined the appointment and will engage in the contracting business with his father, Loyl P. Hoover.

Abram Dumbauld, who is next on the city carrier eligible list, has been named for the rural route. A vacancy exists because of the transfer of N. B. Kell to Route No. 1 on April 1.

There will be two rural carriers traversing new territory after that date, consequently the postal authorities are asking all persons served to number their boxes. This is particularly desired on Mr Kell's new route, he being unfamiliar with some parts of it.

SPECIAL MUSIC.

Dawson Choir Preparing for Reception to Methodist Bishops.

The choir of the Cochran Memorial Methodist Church at Dawson is preparing special music for the annual meeting of the Methodist Episcopal bishops to be held the week of April 17 at Dawson. Services will be held each night in the Cochran Memorial Methodist Church.

The bishops will be entertained by Mrs. Sarah B. Cochran at her home, Linden Hall, at St. James Park.

Fills a Vacancy.

UNIONTOWN, March 25.—At the last election in Luzerne township, Newell A. Porter and S. F. Rose tied for minority inspector in the first precinct, each receiving 35 votes. The tie never was determined, and the vacancy was filled today by the court, Newell A. Porter being appointed. A petition of voters of the district was presented asking for his appointment.

Marriage Announcements.

Announcement has been made of the marriage of Miss Nelle Kiernan Cover of Meyersdale, and John Robert Brown, son of Mrs. D. P. Brown of East Cedar avenue, solemnized Monday in Youngstown, O. The bridegroom is a civil engineer for the H. C. Frick Coke Company.

Some Enormous Eggs.

Commission Merchant T. N. Osborn has received several shipments of eggs from West Virginia recently in which have been some remarkably big goose eggs. Several of these are exhibited in McClaren's window, contrasted with some tiny bantam eggs.

Read The Daily Courier.

LADIES
When irregular or delayed use Triumph Pills. Safe and always dependable. Not sold at drug stores. Do not experiment with others; save disappointment. Write for "Relief" and particulars; it's free. Address NATIONAL MEDICAL INSTITUTE, Milwaukee, Wis.

BELL-ANS
Absolutely Removes Indigestion. One package proves it. 25c at all druggists.

KEELEY CURE
4246 Fifth Avenue, Pittsburgh, Pa.
Established 36 years. Removes all desire for drink and drugs without causing sickness or the patient. If you are interested, it will be to your advantage to investigate.
Only Keeley Institute in Western Penna.

FEEL FINE! TAKE "CASCARETS" FOR LIVER, BOWELS

Spend 10 Cents! Don't Stay Bilious, Sick, Headachy, Constipated.

Can't Harm You! Best Cathartic for Men, Women and Children.

Enjoy life! Your system is filled with an accumulation of bile and bowel poison which keeps you bilious, headachy, dizzy, tongue coated, breath bad and stomach sour—why don't you get a 10-cent box of Cascarets at the drug store and feel bully. Take Cascarets tonight and enjoy the nicest, gentlest liver and bowel cleansing you ever experienced. You'll wake up with a clear head, clean tongue, lively step, rosy skin and looking and feeling fit. Mothers can give a whole Cascaret to a sick, cross, bilious, feverish child any time—they are harmless—never gripe or sicken.—Adv.

Hunting Bargains?

If so, read our advertising columns.

BLISTERS ON ARMS AND BODY

Skin Inflamed. Burned and Itched All the Time. Could Not Do Work Nor Rest at Night.

HEALED BY CUTICURA SOAP AND OINTMENT

"My trouble began on my arms and body in blisters. The skin was red and inflamed and when I put my hands and arms in water, blood would come out. They burned and itched all the time and I could not keep from scratching. I could not do my work and I couldn't wear any shoes or stockings, nor rest at night.

"I had the trouble for three months and it disfigured my arms and whole body. I tried everything, but they did no good. Then I got Cuticura Soap and Ointment, and after I used them for about a month I was healed." (Signed) Miss Mary Zimmerman, Water St., Ingleinook, Pa., July 24, 1915.

Sample Each Free by Mail

With 32-p. Skin Book on request. Address post-card "Cuticura, Dept. T, Boston." Sold throughout the world.

Chas. C. Mitchell
FUNERAL DIRECTOR
119 South Pittsburg Street.
Both Phones.
I employ no agents or solicitors. Am doing business strictly on my own merits. 18 years practical experience.
NIGHT CALLS ANSWERED AT OFFICE.

DAILY VOTE COUPON
THE COURIER COMPANY'S
Automobile and Profit-Sharing Contest
10 Votes March 25, 1916. 10 Votes
For .....
Name of Contestant.
Trim Coupon along heavy line. Lay flat and tie in bundles of 25 with name of contestant on top coupon.
This Coupon MUST BE VOTED on or before APRIL 5.

YOUGH TRUST COMPANY,
CONNELLSVILLE, PA.
Capital..... $ 200,000.00
Surplus and Profits..... 16,000.00
Resources..... 1,100,000.00
FOUR PER CENT. PAID ON SAVINGS ACCOUNTS.

THE E. DUNN STORE
The HOME of QUALITY and SERVICE
129 to 133 N. PITTSBURG ST. CONNELLSVILLE, PA.

Best Spring Stocks and More of Them at The E. Dunn Store

MANY SMART STYLES IN WOMEN'S COATS
At $5.00 to $25.00.

Al the new models and weaves. A showing that will appeal to the refined tastes of style-and-quality-particular women—hundreds of stylish, perfectly tailored coats which represent the best efforts of the cleverest style-creators of both Europe and America—beyond question the largest variety of styles and models to be seen in any store in this vicinity.

Beautiful Ferns 40c, Actual Value 75c

Selections can be made at any time—cannot be taken from the store until after 8 o'clock—or called for Monday.

Buy It In Connellsville—Promote Home Prosperity.

COUPON
This Coupon and 10 cents entitles the holder to one Automatic Dust Pan—Saturday, March 25th, only. 10c

HALF TON CAPACITY
VIM
DELIVERY CARS

WIDEN THE HORIZON OF YOUR BUSINESS

¶ Vim Delivery Cars are planned and built for but one purpose—that of giving every merchant a scientifically correct delivery unit.

¶ When properly used they will afford any business better service to present customers, a vastly wider circle of trade expansion, a visible indication of quality merchandising.

¶ The merchants who have experimented with horse-drawn vehicles, heavy motor equipment and converted pleasure cars, were the first to recognize the worth of the Vim, and to use it exclusively. The Vim brought them what thousands of dollars spent in experimenting had not produced. Their conclusion is a good one for YOU to follow.

"ASK HIM WHO OWNS A VIM"

¶ One price system—Orders are in no instance approved or accepted at other than published prices.

Seven Body Types
Sold in 367 Cities in the United States
Made in Philadelphia by VIM MOTOR TRUCK CO.

CONNELLSVILLE GARAGE
East Apple Street, Connellsville, Pa.

$635 to $725

On April 11th The Spring Term Begins at the
Pennsylvania State Normal School of Indiana, Pa.
The Practical School
Numerous Review Classes for Teachers.
For catalog or further information address the Principal,
Dr. James E. Ament, Indiana, Pa.

PATRONIZE HOME MERCHANTS WHO ADVERTISE IN THIS PAPER.

WEAR Horner's Clothing

J. B. KURTZ,
NOTARY PUBLIC
AND REAL ESTATE.
No. 2 South Meadow Lane.
Connellsville, Pa.

TO DOUBLE TRACK EASTERN END OF THE WESTERN MARYLAND

Plan is Under Consideration and May be Taken Up Year.

ROCKEFELLER AFTER READING

Baltimore & Ohio Pay Checks are Being Distributed; Work is Resumed on the Retaining Wall Along the Yards Since River Has Gone Down.

In connection with the working out of the plans of the Western Maryland railroad to construct extensive new yards at Connellsville, there are other facts which are of interest at this time in relation to the development of this system. The completion of the Connellsville yards will enable the road to handle the large volume of coal traffic which will come over the Baltimore & Ohio from mines which are to be opened by the Consolidation Coal Company on Helens Run and Bingamon Creek in the Fairmont, W. Va., coal region.

To better care for this increased traffic, and other which comes off the West Virginia Central division at Cumberland, the double-tracking of the main line between the latter point and Williamsport, Md., a distance of 74 miles, is just now receiving serious consideration. The engineering department is making investigations into the project and has submitted several preliminary reports. Authority has not yet been given by the board of directors to undertake this construction, but it appears probable that it will begin within a year. Already passing sidings have been lengthened and aditional passing tracks built to accommodate the long and frequent freight trains.

In this connection it is pertinent to mention a report recently circulated in New York to the effect that control of the Philadelphia & Reading railroad is being sought by the Rockefeller interests, which are extensively interested in the Western Maryland, with the idea of combining the two roads, between which there has been a considerable interchange of traffic for years.

The acquisition of the Reading by the Western Maryland would afford the latter important eastern outlets and conections and do much in the direction of developing it into one of the most important roads between the steel, coal and coke centers and the seaboard.

RAILROAD MEN MEET.

Tomorrow three big mass meetings will be held in the Kenyon Theater, Northside, Pittsburg, by railroad lodges. The divisions of Brotherhood of Locomotive Engineers, Brotherhood of Locomotive Firemen and Engineers, Order Railroad Conductors, Brotherhood of Railroad Trainmen, Order of Railroad Telegraphers and Brotherhood of Railroad Signalmen, within a radius of 250 miles of Pittsburg will attend.

It is stated that W. C. Lee, president of the Brotherhood of Railroad Trainmen, will address the evening meeting. Meetings will be held at 10 o'clock and at 8 o'clock. The eight-hour day movement will be discussed.

PAY CHECKS HERE.

The Baltimore & Ohio railroad is paying the employes of the Pittsburg division today. The men who called for their checks yesterday were paid then, but the others will be paid today. Today is the regular payday for the West End, but the checks arrived a day early. The men will not be paid tomorrow, but the checks will be at the freight office ready for distribution Monday.

HEADLIGHT FLASHES.

General Superintendent E. A. Peck was at Smithfield yesterday afternoon looking over improvements there. The Baltimore & Ohio is putting in a new scales and making track repairs.

The Western Maryland railroad has a force of men working on the electric automatic signal system. Several men were fixing up the semaphore on the West Side above the station yesterday. As soon as the semaphore on the West Side is finished connections will be made and the electric system will be used between here and Cumberland.

A. S. Nicholson, a Baltimore & Ohio brakeman in the Glenwood yards, is visiting friends in Connellsville today.

F. P. Pfahler has been appointed motive power inspector of the Baltimore & Ohio railroad with headquarters at Baltimore. The appointment is announced by M. K. Burnum, superintendent of motive power of the road.

James McCleary, a former Baltimore & Ohio boiler-house employe, has resigned to accept another position.

A gang of men is at work at Greene Junction changing the position of some poles there made necessary by the putting in of a third track to Indian Creek.

The river has gone down almost enough to permit work on the retaining wall along the yards of the Baltimore & Ohio. The wooden wall was taken away a few days before the flood and the river washed some of the bank away.

Eggs

By GEORGE FITCH,

Author of "At Good Old Siwash."

Eggs are laid by hens for he purpose of producing chickens. But most eggs are side-tracked and are made to produce omelets, ham and—and dramatic criticism.

An egg is composed of four parts—the shell, the yolk, the white and the price. The shell is very fragil, like one of the Ten Commandments, and can be broken without an effort. The yolk and and the white form the interior, and, unless treated with care, are likely to mingle together and spread over the landscape from horizon to horizon. The price is the biggest part of the egg, and its greatest protection. The price along has saved millions of innocent young eggs from being boiled and eaten.

Eggs are very delicate and spoil as quickly as a new story. When an egg spoils, it puts its whole heart into the performance. One can tell a spoiled egg as far as it can be seen, and with one's eyes shut at that, if the wind is in the right direction. Spoiled eggs are as unpopular as gold bricks and other swindles, and when a man has purchased a boiled egg in a restaurant and has dissected it with a spoon, only to find that it was contemporary with Nero, and is just as unsavory as the

Eggs are made to produce omelets—and dramatic criticism.

latter's reputation, he finds it very difficult to learn to love that restaurant again. J. Pierpont Morgan has observed that it is impossible to unscramble eggs which is true. And it is equally true that if some genius were to invent a way of restoring the youth of a last year's egg, he would not need to scramble up corporations in order to become disgracefully rich.

There was a time when this country was so crude and simple that everyone ate fresh eggs in summer, and went without in winter. Nowadays, however, business methods have led men to buy up all the fresh eggs in summer and store them in refrigerated aeroplanes until winter, when they have acquired a rich, russet flavor, and can be sold by troy weight. Those which cannot be sold in winter are held over and sold the next summer. These eggs are not explosive, but little else that is good can be said of them. Thus we are now compelled to eat venerable and decrepit eggs both summer and winter, and the taste of fresh eggs is gradually forgotten to such an extent that they may eventually be reserved entirely for rebuttal purposes in political arguments under the delusion that they are not good to eat.

BUSINESS MEN PLEDGE FUNDS FOR A STEEL MILL

Continued from Page 1.

electric process, he asserted, are generally more free from defects than open-hearth billets. One advantage of the electric process is that a higher grade of steel can be made from a low grade base than by the open-hearth process. The electric steel process is an unqualified success in the manufacture of steel and other high grade material, while it has been determined that the process is now in a position to compete with open-hearth steel of any grade.

It was pointed out that in the manufacture of steel billets, of which scrap is the base, a supply of raw materials is well protected. While there might be a combination of pig iron manufacturers to force up the price, the scrap market will always be open. In addition to scrap, the mill would need a certain amount of iron ore and limestone.

Mr. Lock was followed by W. E. Moore, who declared that the West Penn had great confidence in the Apollo man as the result of business relations which extended over a period of years.

While the new plant would only employ about 40 men at the start, and have a payroll of about $100 to $150 a day, it was explained that the big item for Connellsville would be the industries that naturally might be expected to follow. Both Mr. Moore and Mr. Lock declared that there are unlimited possibilities for huge profits if the mill can be started before the present boom in the steel trade ends, while under normal conditions the plant would have no trouble operating.

After explaining the proposition both Mr. Moore and Mr. Lock retired. There was a general discussion by the business men and quick action ensued. Worth Kilpatrick announced that while he was skeptical of the proposition at first, doubting that low grade steel could be manufactured successfully by the electric process, he had been converted. He pledged his support to the proposition and led off with a substantial subscription. Ralph Cuthbertson followed with an amount equal to that of Mr. Kilpatrick, and Robert Norris followed. Other subscribers were the Wright-Metzler Company, J. Donald Poter, Tri-State Candy Company, John Duggan, W. F. Soisgon, F. T. Adams, W. D. McGinnis, A. A. Clarke, David Wertheimer, A. B. Kurtz, T. J. Hooper, J. T. Wurtz, Otto Koehler and W. E. Rice. Others promised to make a decision today.

F. T. Evans, who is now in Battle Creek, telegraphed that he would subscribe liberally.

A committee consisting of Robert Norris, J. Donald Porter and F. W. Wright was appointed to arrange for a canvass for stock subscriptions. It is expected that little difficulty will be encountered in raising an amount sufficient to insure the location of the mill here.

GREAT SNOW IN NORTHWEST

Charles Cecil Tells of Appalling Conditions in Minnesota.

Appalling conditions in the woods of Northern Minnesota are described by Charles Cecil, son of Mr. and Mrs. J. M. Cecil of South Connellsville, who is a government ranger in that section. The winter weather has been so unusual that travel in the woods is dangerous and lumbermen are unable to operate as a consequence.

Snow fell before the frost has frozen the ground hard. About three feet of snow was deposited on the surface of the lakes over which only a thin covering of ice had frozen. The weight of the snow caused the ice to break and instead of the usual solid surface the lakes became masses of slush. Many teams which have tried to cross on this surface have been lost.

The snow is about three feet on the ground and when a tree is cut it is buried in the snow banks, making it necessary to dig it out. Sawyers who ordinarily could cut 5,000 feet a day cannot cut more than 2,000 feet under these conditions.

Do You Want Help?

Try our classified ads. One cent a word. Results follow.

Brewed from the choicest materials in that Good Old German Way

YOUGH

Indian Head

YOUGH BREWING CO. TRADE MARK CONNELLSVILLE, PA.

BEER

"It Hits the Spot"

"This is why *I* take the place!"

Once let a woman enjoy a Winter's experience with the ample, genial, cleanly flow of warmth from radiator heating and never again can you change her from the decision—*not to try keeping house without this greatest of home comforts.* If you have not experienced our way of heating, ask any woman who has, or ask any real-estate man whether property does not sell or rent quicker *and at big-paying advance* when building is outfitted with—

"The surest, biggest comfort in housekeeping is radiator heating"

AMERICAN RADIATORS & IDEAL BOILERS

If planning to build, ask your architect to let you read over the specifications of a dozen or fifty of his latest buildings. You will find that of all the many different articles or materials entering into the construction of a building, the only ones invariably mentioned in all the specifications are IDEAL Boilers and AMERICAN Radiators.

Why? Because a million users know that this outfit is the one feature which invariably gives greatest satisfaction, and soon repays its original cost in the economies its use brings about—a fine *investment*, not an expense. Pays far higher returns than 6% bonds. No other building feature produces such permanent returns.

A No. 4-22-W IDEAL Boiler and 422 ft. of 38-in. AMERICAN Radiators, costing the owner $195, were used to heat this cottage. At this price the goods can be bought of any reputable, competent Fitter. This did not include costs of labor, pipe, valves, freight, etc., which vary according to climatic and other conditions.

Greatest comfort at lowest price

Every architect and real-estate man knows that IDEAL Boilers and AMERICAN Radiators are the best heating outfits that money can buy, yet the great volume of sales makes their cost the lowest. Then, most important, IDEAL Boilers and AMERICAN Radiators are *fully guaranteed*, backed by our world-wide business and reputation.

Don't think you have to build a new house—the outfit is put in without tearing up. Easily put in *old* or new stores, schools, churches, farm-houses, banks, theatres, etc. You will need our book of illustrations from which to make selection. Sent free. Puts you under no obligations to buy. Phone or write us to-day.

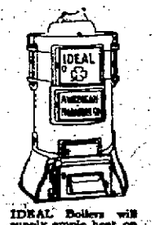

IDEAL Boilers will supply ample heat on *one charging* of coal for 8 to 24 hours, depending on severity of weather. Every ounce of fuel is made to yield utmost results.

Built-in, genuine Vacuum Cleaner—iron suction pipe runs to each floor. Price, $150

We also make the ARCO WAND Vacuum Cleaner, connected by iron suction pipe to various floors of houses, flats, schools, churches, hotels, etc. Through a light-weight hose ALL the dirt, cobwebs, lint, threads, moths, etc., are drawn with lightning rapidity down the iron piping into big, sealed dust-bucket in cellar. No dragging around a clumsy, inefficient portable cleaner—instead you have a practical outfit that is part of the building—like radiator heating. Ask for catalog—it does not obligate you to buy.

Sold by all dealers
No exclusive agents

AMERICAN RADIATOR COMPANY

Write Department C-27
816-822 S. Michigan Ave.
Chicago

Public showrooms at Chicago, New York, Boston, Worcester, Providence, Philadelphia, Washington, Baltimore, Buffalo, Rochester, Pittsburgh, Cleveland, Cincinnati, Detroit, Atlanta, Birmingham, New Orleans, Indianapolis, Milwaukee, Des Moines, Omaha, Minneapolis, St. Paul, St. Louis, Kansas City, Denver, Seattle, Portland, Spokane, San Francisco, Los Angeles, Toronto, Brantford, (Ont.), London, Paris, Brussels, Berlin, Cologne, Milan, Vienna.

Anniversary Sale

Ends March 31st.

Great Savings

BIG SIX STORY BUILDING

AARON'S

CONNELLSVILLE, PA.

High Grade Goods

BUSINESS WOMEN OF TOWN FORM A CHRISTIAN CLUB

Continued from Page One.

with a bow of white ribbon. At the tabernacle the B. W. C. A. presented Loren Jones, choirmaster, with a large bouquet of carnations of various colors. The gifts were given as token of the good will and the esteem of the business girls for the members of the Bob Jones party.

Following a few remarks Mrs. Loren Jones, in which she thanked the girls for their kind remembrance, Mrs. Allison gave a brief Bible talk. A resolution thanking the ladies of the different churches who served the suppers was read by Miss Catherine Francis and adopted. The ladies of the First Baptist, the Christian and the United Brethern churches served a fine supper last night. The Wright-Metzler Company girls sang a song, the entire delegation joining in on the chorus. The Bell telephone girls and the "scraps" had cheers.

At the close of the services for women Sunday afternoon, April 2, a short farewell service will be held.

MINE FOREMAN HONORED

J. T. Bradley Remembered by First Aid Workers at Elm Grove.

Sixteen employes of the W. J. Rainey works at Elm Grove took the American Red Cross examination in the first aid hall at that place on Thursday night. Of these 12 took second year and four first year work. The examination was conducted by Dr. James C. Carroll, Dr. J. L. Junk and Dr. S. A. Baltz.

After the examination an oyster supper was served and during its progress J. T. Bradley, former mine foreman at Elm Grove who was recently promoted to be mine inspector for the company, was presented with a beautiful gift, in acknowledgement of his services in promoting first aid work. Mr. Bradley was captain of the class until his promotion. The presentation was made by J. W. Bingerman, superintendent of the works, and Mr. Bradley responded appropriately.

A vote of thanks was given to Mrs. J. T. Bradley, Mrs. Edward Hughes, Misses Anna Friel and Marie Graham, who prepared the supper. John Sincox, assistant general superintendent; William Young, master mechanic, and J. H. Dunn, chief engineer, all of Uniontown, were among the Rainey officials present. Other out of town attendants were Mrs. Sarah Markle and Miss McGarvey of Connellsville.

IMPORTANT DECISION

Railroads Not Exempt Because Engaged in Interstate Traffic.

A decision of importance in connection with claims for compensation under the recently enacted law was made by Referee Paul Houck at Pottsville this week when he overruled the contention of the Lehigh Valley railroad that plaintiffs were not entitled to compensation because the company employes were engaged in interstate commerce.

The ruling will probably effect employes of the Baltimore & Ohio railroad who seek compensation under the act. This road refused to take out insurance because it claimed to be exempt because it was engaged in interstate traffic.

New Furnaces at Farrell.

The Carnegie Steel Company will start work immediately erecting three additional open hearth furnaces and an additional soaking pit at its works at Farrell, Pa. It is estimated the improvements will cost about $1,000,000 and will increase the output 30 per cent. This will give the Farrell plant 15 open hearth furnaces.

Undergoes Operation.

Charles Reeves of Pittsburg, 17 years old, underwent a throat operation this morning at the Cottage State Hospital.

DR. BARNES' MEDICAL INSTITUTE

For the treatment of Chronic, Nervous, Blood, General, Complicated and Special Diseases of Both Sexes. Men's Diseases a Specialty. Open 9 A. M. to 8 P. M. Tuesdays, Thursdays and Saturdays. 108 Main St., Connellsville.

BRANDRETH PILLS

100 Years Old

An Effective Laxative Purely Vegetable

Constipation, Indigestion, Biliousness, etc.

OR OI at Night until relieved

Chocolate-Coated or Plain

The Daily Courier.

Entered as second class matter at the postoffice, Connellsville, Pa.

THE COURIER COMPANY, Publishers.
H. P. SNYDER, President and Managing Editor.
JAMES J. DRISCOLL, Secretary and Treasurer, Advertising and Circulation Manager.

MEMBER OF:
Associated Press,
Audit Bureau of Circulations,
Pennsylvania Associated Dailies.

SATURDAY EVE'G, MAR. 25, 1916.

SUBSCRIBE NOW!

The supremacy of Connellsville as a coking center has long been threatened, not by the claims of other sections to have become coke centers, nor by the growth of the by-product coking plants at the furnaces and steel mills, but by the ultimate exhaustion of the Connellsville coking coal in this neighborhood. There has been considerable speculation on this question, but all experts have agreed that the evil day is still a score or twoscore years removed. That's not long in the life of a community though a large part of an individual's earthly career.

The Connellsville business men long ago realized that they could not hope to build up a bigger city on the strength of the Connellsville coke trade, and that our home industries must be increased and multiplied in order to keep Connellsville on the map and insure her continued growth and prosperity. In spite of some rather discouraging experiences this work has been pretty faithfully done, with the result that while there has been no increase in the coking plants of this vicinity in the last 20 years the growth of Connellsville has never ceased. It continues to be the greatest and most prosperous city in the coke region.

Eternal enterprise is the price of continuous growth and good fortune. Connellsville has some enterprising associations of business men who earnestly seek her advancement. They are aware of the fact that industries do not as a rule break into a community, but have to be led in to the superior inducements of location and financial backing where it is required. They are endeavoring to lead one in now. This job is everybody's business.

Now is the time to subscribe!

THE RAILROADING OF J. V.

Through the activities of E. Lowry Humes, United States District Attorney for Western Pennsylvania, the federal grand jury at Erie has brought in another presentment against J. V. Thompson containing 30 counts charging him with mismanaging the affairs of the First National Bank of Uniontown. Thompson is already under indictment charged with these offenses and the action at Erie looks like persecution, so much so that it has been criticised from the bench and the court has threatened to set it aside.

J. V. Thompson represents a vast amount of coal property in which hundreds of Fayette and Greene county people are interested. An earnest effort is being made to prevent the sacrificed sale of this property and to hold it for the market and the very considerable profits there is in its sale at even very low values.

Under these circumstances the attempt to "railroad" J. V. Thompson to the penitentiary is not regarded with favor aside from the apparent injustice it involves. It may or may not be part of a plot to secure control of the Thompson coal holdings, but in any event it is a highly undesirable proceeding to all Thompson interests, and will no doubt have their earnest and active opposition.

There is a demand for practically all the coke the Connellsville region can make, and when the by-product coke ovens get in operation the demand for coke may somewhat abate, but in its place there will be a demand for our coking coal the production of which employs 90% of the coke region labor, so that our industrial condition is not seriously menaced by the by-product oven. It is all the more imperative, however, that the Connellsville region be given the Pittsburg freight rate on coal, and that the City of Connellsville increase its industrial supremacy in the coke region by the establishment of new and diversified industries.

Robin Redbreast arrived this morning to spend the summer. He should have brought his overcoat and goloshes.

The Pittsburg steel men want the slag case reopened. They intimate that the railroads ought to be willing to pay something for furnace slag instead of making a charge for hauling it away. Furnace slag seems to have some value when industrial activity is great but when depression rules and there is no demand for it it does not pay to handle it.

E. Lowry Humes seems to be the Persecuting Attorney in the Thompson case.

The Allies won't take the guns off their trade ships. The American citizen still has the right to travel on such vessels, but he should also have the individual risk.

The fourth German war loan has been floated. The German nation has more preparedness to the square inch than any other civilized country.

T. R. is back from the West Indies with a new bird but no new policy.

The Mantell jury evidently had a poor opinion of handwriting experts.

It looks as if Villa news ought to be censored now and then in the interest of truthful statement.

The Wilson policy has been handed down to Congress and the members may now go ahead and finish their long-delayed job.

The Carranza commander at Chihuahua writes that he is still loyal. He ought to know.

Dutch Bottom's Bad Man will tackle the wrong woman some day and will have a bad scare thrown into him.

Looking Backward

News of the Past Condensed from the Files of The Courier

FRIDAY, MARCH 26, 1886

Governor Pattison, Attorney General Cassidy and others visit the Soldiers' Orphans School at Jumonville to investigate charges alleging misconduct of the institution.

Postmaster McBeth succeeds C. H. Whitely and installs W. S. Yard as chief clerk. During the day a tall, bony man with hayseed in his hair and a glow of humor in his eyes, stalked into the postoffice, opened the door into the rear apartment and looked in, saying, "I'm told there's a real live Democratic postmaster in Connellsville, and I just wanted fur to see him." Taking a long, satisfied look at the new incumbent who smiled complacently, the visitor quietly withdrew.

Burgess Smutz of New Haven enforces the ordinance prohibiting street loafing.

Joseph D. Madigan, a Baltimore & Ohio machinist receives his commission as mail agent between Connellsville and Cumberland.

The Connellsville Division No. 52 of the Yardmasters' Mutual Benefit Association elects W. H. Thomas of the Peemicky, president and A. L. Davies of the Baltimore & Ohio secretary and treasurer.

In recognition of their services during the term just closed the pupils of the Gibson schools present O. P. Mosier with a fine edition of Milton's "Paradise Lost" and Miss Belle N. Galley with a handsomely bound copy of "Uncle Tom's Cabin."

W. D. Brightwell, a former teacher in the Connellsville schools, is appointed store keeper in the United States revenue service.

A cocking main was the attraction for the sporting fraternity of Uniontown last Sunday. The birds fought to a finish with steel spurs.

FRIDAY, MARCH 27, 1896

Detailed report of the coke trade for the week ending March 21, shows a total of 17,947 ovens in the region, of which 12,118 are in blast, and 5,829 idle, with an estimated production of 128,310 tons, an increase of 3,000 tons over the previous week.

Shipments for the week aggregated 6,527 cars, consigned as follows: To Pittsburg, 1,940 cars; to points west, 3,560 cars; to points east, 1,027 cars, an increase of 74 cars over the previous week.

The coke operators are firmly resisting the demands of the furnacemen for cheaper coke. Pocahontas coke begins extending its markets, entering Cleveland for the first time where it is offered at $3.10 against $4 for Connellsville product, both delivered.

The returns of the vital statistics for 1895 show 113 births and 91 deaths in Connellsville, and 1,962 births and 917 deaths in the county.

A school census is being taken and other means devised for the enforcement of the compulsory education law which becomes effective the coming term of school.

A plan is being considered to rebuild or re-equip the Connellsville Glass Company's plant.

Rev. P. H. Shermer of Jeannette is called as pastor of the Baptist Church to succeed Rev. J. A. Maxwell, who resigns to accept a call to McKeesport.

The Slovak Evangelical Church of Connellsville is organized and the Jonathan Enos property on East Main street is secured as a temporary place of worship.

J. P. Collins, son of Mrs. Bridget Collins, a marine on the battleship "San Francisco," writes to The Courier from Smyrna, Turkey, that he has "been so preoccupied in studying these darn Turks and their country that I forgot all about America until I got the good old Courier."

Adam Foust, one of the oldest citizens of Saltlick township, and John S. Stillwagon of Breakneck die, the former aged 87, the latter 73 years.

R. S. Paine buys "Princess P," a Kentucky roadster with a 2.25 record.

A congressional committee inspects the locks and dams on the Monongahela river and reports in favor of their purchase by the government.

W. H. Friend closes his term at the St. John school in Springfield township with an entertainment which draws 66 visitors.

FRIDAY, MARCH 30, 1906

Detailed report of the coke trade for the week ending March 24, shows a total of 23,317 ovens in the region, of which 21,155 are in blast and 2,162 idle, with an estimated production of 269,162 tons.

Shipments for the week aggregated 11,423 cars, consigned as follows: To Pittsburg, 4,137 cars; to points west, 5,218 cars; to points east, 1,773 cars.

The coke trade is considerably stimulated by the threatened strikes in the hard and soft coal regions.

Mrs. Mary Jane Smalley dies at her home in New Haven on the 50th anniversary of her wedding.

Earl Foltz and Miss Estella Gaddis of Dunbar, elope to Cumberland and are married.

Burgess Soisson sentences borough offenders to work on the streets.

Lupton Frantz dies at the Cottage State Hospital as the result of a bullet wound inflicted by Constable Charles Liston of Friendsville, Md., under circumstances which have not been fully made known.

The extension of the West Penn lines from Graham's Crossing to Uniontown and Brownsville is authorized.

John Duggan files a suit claiming $3,000 damages to his property on Eighth street arising from change of grade in the street.

The Frick veterans meet at the Smith House and organize with W. A. Todd, president; P. J. Tormay, vice president and J. A. Barnhart, secretary and treasurer.

W. J. Rainey plans the development of 1,500 acres of coal near Brier Hill by the erection of 700 or 800 ovens.

Walter Seymour, W. T. McFarland and Otto Stickel apply for a charter for the McFarland Lumber Company.

The Connellsville branch of the Retail Merchants Association organizes with H. Dunn, president; W. C. Armstrong, secretary, and E. W. Horner, treasurer.

Classified Advertisements.

Wanted.

WANTED — YOUR BARBERING business. RENDINE'S.

WANTED—SECOND FRICK COOK at ARMSTRONG'S RESTAURANT. 24mar1t

WANTED—YOUNG GIRL FOR GENERAL housework. Apply J. B. MILLARD, Trevor street. 25mar1t

WANTED—EXPERIENCED LADY cook. Apply WEBB RESTAURANT, Scottdale, Pa. 25mar-1t*

WANTED — BOY. MUST BE 16 years old and have completed grade school. Write P. O. Box 877, Connellsville, Pa. 1mar1t-eod

WANTED—MIDDLE AGED LADY to keep house for widower with one child. Country, near town. Address "HOUSEKEEPER," The Courier. 1mar3t

WANTED—TO BUY GOOD QUIET family horse. Twelve or thirteen hundred pounds weight. T. C. DETWILER, R. D. 3, Connellsville. Both phones. mar22-24-25

WANTED—SOBER RELIABLE MAN to canvass in crew and prepare for crew manager. Good pay, pleasant work. Apply O. B. MOORE, Bridge Street Hotel, Scottdale, Pa. 25mar1t

WANTED—THE H. C. HARLEY CO. of Dayton, Ohio, has an opening in Fayette county for a salesman to sell groceries direct to the consumer. Write F. T. HUNTSMAN, Seventh Avenue Hotel, Pittsburg, Pa. 23mar3t

WANTED—SEVERAL FIRST CLASS house wiremen, also one all round motor man and one armature winder for D. C. and A. C. motors. CITIZENS ELECTRIC & GAS APPLIANCE CO., Johnstown, Pa. 21mar3t*

WANTED SALESMAN—TWO GOOD clean cut men for A1 proposition. Salary and commission. Excellent chance of early promotion. Experience essential but not necessary. Address S., care Courier. 25mar1t*

WANTED—WOMEN FULL TIME salary $15.00 selling guaranteed hosiery to wearer. 25c an hour spare time. Permanent. Experience unnecessary. For particulars and samples address INTERNATIONAL HOSIERY, Norristown, Pa. 25mar1t*

AGENTS—HERE'S THE BEST LINE of food flavors, perfumes, soaps, toilet preparations, etc. ever offered. No capital needed. Complete outfits furnished free to workers. Write today for full particulars. AMERICAN PRODUCTS CO., 1257 Third St., Cincinnati, Ohio. 27mar1t*

ACTIVE MEN WANTED TO SELL accident and sickness policies paying $1000 and $5,000 death and $15 and $25 weekly sick and accident benefits. Cost $6.00 and $10.00 yearly. Men and women ages 16 to 70 accepted, same rate. Big commission. CASUALTY INSURANCE CO., 920 Chestnut Street, Philadelphia, Pa. 25mar1t*

WANTED—GOOD INSURANCE SOLICITORS in following towns: Dawson, Smithton, Ohiopyle, Confluence, Rockwood, Meyersdale, Mount Pleasant, Scottdale, Dunbar. Liberal contracts and steady employment. Address HARRY E. DORSEY, General Agent, Room 11, First National Bank Building, Connellsville, Pa. 21mar6teod

For Rent.

FOR RENT—DUPLEX APARTMENT, Morton avenue. See P. T. EVANS. 16mar7t-eod

FOR RENT—FIVE ROOM HOUSE and bath. J. C. LYTLE, Fairview avenue. 21mar3t

FOR RENT—THREE FURNISHED rooms for light housekeeping. Inquire 400 Washington avenue. 25mar5t

FOR RENT—JOS. A. MASON, THE Renting Agent, has houses in all sections of town for rent. 25mar1t

FOR RENT—SIX ROOM HOUSE, all modern conveniences. Inquire 214 South Prospect street. 24mar1t

FOR RENT—MODERN DWELLING house No. 1204 Race St. T. DONALD PORTER, Second Nat. Bank Bldg. 15mar1t

FOR RENT—ONE FOUR ROOM flat and one six room flat for occupancy April 1st. W. H. BARNES, 111 East Main street. 15mar1t

FOR RENT—SIX ROOM HOUSE, West Fairview avenue. Inquire CONNELLSVILLE PLANING MILL CO. or call Tri-State 342. mar22-23-25

FOR RENT—FOUR FIVE AND SIX room apartments with all conveniences, including heat. T. DONALD PORTER, Second Nat. Bank Bldg. 15mar1t

FOR RENT—SIX ROOM HOUSE, third street, West Side. Newly painted and papered. Bath and heater. Rent $18.00. MUNSON BROS. 25mar1t-eod

FOR RENT OR SALE—FOUR ROOM house and small barn with eight acres ground, plenty fruit, one mile from town. J. C. LYTLE, Fairview avenue. 21mar1t

For Sale

FOR SALE—BROWN REED BABY carriage. Call Bell phone 158. 21mar-1t*

FOR SALE—FRESH COW. JOHN MORDLAND, Dunbar township. 24mar3t*

FOR SALE—ONE FRESH COW, TWO good horses, 1,300 and 1,100 pounds. H. W. DETWILER. 24mar3t*-eod

FOR SALE—FRESH COW. LESTER SWINK, near Marietta farm, R. D. 2, Connellsville, Pa. 24mar-1t*

FOR SALE—SIX ROOM BRICK house. Corner Pittsburg and Woodlawn avenue. P. T. EVANS. 16mar7t-eod

FOR SALE—SEVERAL UNCALLED for tailor made suits will sell at $12.00. ROYAL WOOLEN MILLS, North Pittsburg street. 24mar1t

FOR SALE—BEGINNING MONDAY March 20 see my display add in another column. JOS. A. MASON. 20mar6t

FOR SALE—NEW EIGHT ROOM frame house. All conveniences. Hot water heat. Address S. S., care Courier. 22mar10td

FOR SALE—EIGHT ROOM HOUSE. Modern first-class condition. Convenient to car line. Address "House," care The Courier. 15mar1f

FOR SALE—A SIX-ROOM MODERN dwelling with all conveniences in Connellsville, lot 80x460, price $3,500. Thos. J. Diskin, Scottdale, Pa. mar11-tf

For Sale.

FOR SALE—BRIGHTON GAS ENGINE 6 H. P. with water tank at bargain to quick buyer. THE COURIER COMPANY, Connellsville, Pa. 2feb tfd

FOR SALE—50 ACRE FARM ONE mile northeast Normalville on Indian Creek Valley Railroad. Write T. N. ROSS, Normalville, Pa. 1mar8t-wed-sat*

FOR SALE OR RENT—FARM OF 240 acres two miles from Ohiopyle, Pa. About 75 acres farm land, balance timber. Address ANNIE DOWNER, P. O. Box 70, Ohiopyle, Pa. 2mar1t

FOR SALE—A WELL CULTIVATED farm of sixteen acres suitable for poultry or trucking, six room house, abundance of fruit, all outbuildings, price $2,000. Thos. J. Diskin, Scottdale, Pa. mar11-tf

FOR SALE—KITCHEN RANGE cabinet, dining room table, refrigerator, household goods. Excellent condition. Bargain because of moving to city. MRS. WILLIAM CLARK, Dawson, Pa. 25mar1t

FOR SALE—THREE LOTS ON VINE street, South Connellsville, 40x1?? feet. Reasons for selling, non resident. Terms to suit purchaser. Inquire JAS. ROSSI or W. R. EVANS, Wells street, Morgantown, W. Va. 20mar6t*

FOR SALE—FIVE ACRES LAND, six room house, water and hot air furnace, outbuildings, fruit of all kinds. Good place to raise poultry. Handy to Crossland Station on P. & L. E. R. R. H. C. JOHNSON, Connellsville, Pa., R. D. No. 1. 21mar1t-eod*

FOR SALE—AT OUR COKE WORKS Oliver, Pa. and Redstone Junction, Pa. near Uniontown, tail and main rope haulage rig, 15 dump carts, 15 sets cart harness, two sheet steel self-dump ing sinking buckets, capacity 15 cubic feet, all in good condition. Inquire J. H. LANE, Superintendent Oliver & Snyder Steel Co. 18mar-8t-wed-sat

WANTED—RELIABLE MAN IN every county of Pennsylvania to take agency of our line and cover field for coming season. Write today for terms and appointment. High commissions paid in full weekly. Complete outfit furnished free. Work pleasant, profitable and permanent. Old established house. References. BROWN BROTHERS NURSERIES, Rochester, N. Y. 25mar1t*

FOR SALE—DESIRABLE BUSINESS property at Mount Pleasant, Pennsylvania. 54 feet front on Main street in best built business section with brick building used as store room and dwelling and stable on rear. Ideal for business location or investment. Will be offered at public sale Friday, March 31st, 1916, at 2:00 P. M. on premises. For terms and particulars inquire of F. MARIE RUMBAUGH, Mount Pleasant, Pa. mar25-30

FARM FOR SALE—110 ACRES. House with 10 rooms, good cellar, 3 barns, 1 silo holds 75 tons, 1 cornhouse, icehouse with separator room. Creamery gatherer stops three times a week. Wash-house, carriage and wagon shed, woodshed with 2 rooms, 3 henhouses will hold 200 hens, 2 good wells, water in house. All good fences with nice apple orchard. All kinds of trees and fruits. Ox and farm wagon, 6 cows, 2 heifers, 1 bull, 75 hens. All kinds of farm implements. One mile from school, 2 miles from town of Stafford with steam cars and trolley. Inquire of MAX LOSHE, R. F. D. No. 2, Stafford Springs, Conn. 25mar7t sat

FOR SALE — THE FOLLOWING property of the estate of James A. Childs, deceased, will be offered at private sale at his residence in Dunbar township two miles from Connellsville: Three registered Berkshire hogs, McCray refrigerator, 100 pounds ice capacity, National cream separator, Planet Junior for garden tools, set double harness, brass mounting, little used, two single set harness, good trap in fine condition, carriage, one horse spring wagon, grindstone, incubator, 100 egg, nearly new, 6 card tables, 9 folding chairs, kitchen tables, porch swing, upholstered lawn mower, one dozen Carneaux pigeons. For further information inquire M. W. MORELAND, or at farm. 25mar1t

Lost

LOST—THE PARTY WHO TRAPPED female pigeon, register 1-1 4, 1915, blue check Homer, will avoid trouble by releasing same in North end of town.

LOST — STOCK CERTIFICATE NO. 7 6898 for five shares Common stock in United States Steel Corporation made out to J. J. Hardy. Reasonable reward for its return to 17 Grant st., Scottdale, Pa. 25mar7t-eod

Money to Loan

MONEY TO LOAN—FIRST MORTGAGE—$1,000 to $3,000. T. DONALD PORTER, Second National Bank Bldg. 17feb-tfd

Poultry

DEVELOP YOUR CHICKS INTO healthy husky pullets and cockerels—Use Pratts Poultry Regulator—Satisfaction guaranteed or money refunded. mar11-18-25-apr1

Personal

PALMIST, ASTROLOGER, MISS ST. Germaine, McKinley Hotel, Room 2?. Hours 11 to 12, 1 to 5, 7 to 9. Hands cards, astrology 50 cents. Cards 25c. 20mar6t

Maryland Farms

55-acre truck farm growing watermelons, cantaloupes, sweet potatoes, strawberries, corn and grain, good 6-room house, outbuildings on the main public road, school in sight, only 1 miles to market. Price only $2,000; also other bargains. If you want a farm of any kind just write me. If you want a farm, Mild winters, fine for chickens. I have them at a low price. George Miller, Route 5, Salisbury, Md. mar11-3t-sat*

Charter Notices

David I. McCahill, Attorney-at-Law, Benedum-Trees Building, Pittsburg, Pa. NOTICE IS HEREBY GIVEN THAT an application will be made to the Governor of Pennsylvania on or after April 17, 1916, by J. W. Miller, E. S. Haymond and R. M. Evans, under the Act of Assembly entitled "An Act to provide for the incorporation and regulation of certain corporations," approved April 29, 1871, and the supplements thereto, for the charter of an intended corporation to be called HENRY CLAY POWER COMPANY, the character and object of which is the manufacture and supply of light, heat and power or any of them by electricity to the public of the Township of Henry Clay, Fayette County, Pennsylvania and to such persons, partnerships, corporations and associations residing therein or adjacent thereto as may desire the same and for these purposes to have, possess and enjoy all the rights, powers and privileges of said Act of Assembly and supplements thereto. DAVID I. McCAHILL, Solicitor.

David I. McCahill, Attorney-at-Law, Benedum-Trees Building, Pittsburg, Pa. NOTICE IS HEREBY GIVEN THAT an application will be made to the Governor of Pennsylvania on or after April 17, 1916, by J. W. Miller, E. S. Haymond and R. M. Evans under the Act of Assembly entitled "An Act to provide for the incorporation and regulation of certain corporations," approved April 29, 1871, and the supplements thereto for the charter of an intended corporation to be called SPRINGFIELD POWER COMPANY, the character and object of which is the manufacture and supply of light, heat and power or any of them by electricity to the public of the Township of Springfield, Fayette County, Pennsylvania and to such persons, partnerships, corporations and associations residing therein or adjacent thereto as may desire the same and for these purposes to have, possess and enjoy all the rights, powers and privileges of said Act of Assembly and supplements thereto. DAVID I. McCAHILL, Solicitor.

David I. McCahill, Attorney-at-Law, Benedum-Trees Building, Pittsburg, Pa. NOTICE IS HEREBY GIVEN THAT an application will be made to the Governor of Pennsylvania on or after April 17, 1916, by J. W. Miller, E. S. Haymond and R. M. Evans under the Act of Assembly entitled "An Act to provide for the incorporation and regulation of certain corporations," approved April 29, 1871, and the supplements thereto for the charter of an intended corporation to be called SALTLICK POWER COMPANY, the character and object of which is the manufacture and supply of light, heat and power or any of them by electricity to the public of Saltlick Township, Fayette County, Pennsylvania and to such persons, partnerships, corporations and associations residing therein or adjacent thereto as may desire the same and for these purposes to have, possess and enjoy all the rights, powers and privileges of said Act of Assembly and supplements thereto. DAVID I. McCAHILL, Solicitor.

David I. McCahill, Attorney-at-Law, Benedum-Trees Building, Pittsburg, Pa. NOTICE IS HEREBY GIVEN THAT an application will be made to the Governor of Pennsylvania on or after April 17, 1916, by J. W. Miller, E. S. Haymond and R. M. Evans under the Act of Assembly entitled "An Act to provide for the incorporation and regulation of certain corporations," approved April 29, 1871, and the supplements thereto for the charter of an intended corporation to be called STEWART POWER COMPANY, the character and object of which is the manufacture and supply of light, heat and power or any of them by electricity to the public of Stewart Township, Fayette County, Pennsylvania and to such persons, partnerships, corporations and associations residing therein or adjacent thereto as may desire the same and for these purposes to have, possess and enjoy all the rights, powers and privileges of said Act of Assembly and supplements thereto. DAVID I. McCAHILL, Solicitor.

David I. McCahill, Attorney-at-Law, Benedum-Trees Building, Pittsburg, Pa. NOTICE IS HEREBY GIVEN THAT an application will be made to the Governor of Pennsylvania on or after April 17, 1916, by J. W. Miller, E. S. Haymond and R. M. Evans under the Act of Assembly entitled "An Act to provide for the incorporation and regulation of certain corporations," approved April 29, 1871, and the supplements thereto for the charter of an intended corporation to be called WHARTON POWER COMPANY, the character and object of which is the manufacture and supply of light, heat and power or any of them by electricity to the public of the Township of Wharton, Fayette County, Pennsylvania and to such persons, partnerships, corporations and associations residing therein or adjacent thereto as may desire the same and for these purposes to have, possess and enjoy all the rights, powers and privileges of said Act of Assembly and supplements thereto. DAVID I. McCAHILL, Solicitor.

David I. McCahill, Attorney-at-Law, Benedum-Trees Building, Pittsburg, Pa. NOTICE IS HEREBY GIVEN THAT an application will be made to the Governor of Pennsylvania on or after April 17, 1916, by J. W. Miller, E. S. Haymond and R. M. Evans, under the Act of Assembly entitled "An Act to provide for the incorporation and regulation of certain corporations," approved April 29, 1871, and the supplements thereto for the charter of an intended corporation to be called MARKLEYSBURG POWER COMPANY, the character and object of which is the manufacture and supply of light, heat and power or any of them by electricity to the public of the Borough of Markleysburg, Fayette County, Pennsylvania and to such persons, partnerships, corporations and associations residing therein or adjacent thereto as may desire the same and for these purposes to have, possess and enjoy all the rights, benefits and privileges of said Act of Assembly and supplements thereto. DAVID I. McCAHILL, Solicitor. 25mar3t sat

Working Men, Business Men and Mechanics

Do you want to get located in a new place where $16,000,000 is now going in new mills 20 miles from Pittsburg?

For information write

Wilson & Clairton Realty Co.

Box 112, WILSON, PA

Newest Spring Fashions for Women, Misses and Children

You find many prominent stores throughout the coke region yet advertising bargains in winter goods, but for the last three weeks the Union Supply Company has had in the new spring stocks, and the way the people are rushing for them is something marvelous. The early bird catches the worm; the Union Supply Company is catching the early spring trade, and we are going to keep on getting it during the entire spring and summer. There are new lines coming in daily in women's, misses' and children's wear, novelties and staples, and bear in mind that these goods were bought before the recent advances. We are not only showing you the best styles, but we are giving you the lowest prices. We want to call your attention particularly to our fine line of millinery for women and children. At a Union Supply Company store is the place to get your Easter hat. The styles are the choicest, and the prices are the lowest.

Union Supply Co.

63 Large Department Stores,

Located in Fayette, Westmoreland and Allegheny Counties.

The Name Hooper & Long

On any pair of Shoes you buy is a distinguishing and convincing mark of quality—a positive guide to satisfaction.

Men's Shoes From $3.00 to $6.50.

Women's Shoes From $2.75 to $6.00

Wear our Shoes once and you'll always wear them

HOOPER & LONG

Push and Pull

Push and pull are the comrades which unite to make National newspaper advertising campaigns successful.

The dealer who carries the goods puts his push behind the pull of the manufacturer's newspaper advertising.

Naturally the goods move and manufacturers and retailers reap fine profits.

No other advertising gets the selling combination as forcefully as does advertising in the daily newspaper.

The newspaper is read by dealer and by consumer.

Its message is as forceful to those who sell the goods as it is to those who buy them.

GREATER SCOTTDALE MOVEMENT IS GIVEN IMPETUS AT CONFAB

Organization Is Effected to Launch the Civic Betterment Program.

G. F. KELLY HEADS COMMITTEE

Seek to Interest the Farmers of the Surrounding Community; School Seniors Cast Dignity Aside, Bring Plaits and Hair Ribbons Back.

Special to The Courier.

SCOTTDALE, March 25.—Last evening about 30 business men met at the Y. M. C. A. to discuss the furthering of a Greater Scottdale movement by the meeting they have arranged for April 6. All of the men were very enthusiastic. The committe organized by electing G. F. Kelly chairman and S. J. Beatty and J. H. Cramer secretaries.

The business men made the point strong that they would like to have the farmers and their wives know something of the civic betterment movement, they are urging them to attend the meeting and make themselves at home in Scottdale. On the morning of April 6, when Dr. William J. H. Boetcker arrives, he will be met by a delegation of business men, who will show him over the town and its industries. The meeting for women will be held in the Scottdale Theatre at 1.30 P. M., and the high school children's meeting will be at the high school at 3.30. The men's luncheon will be held at the Y. M. C. A. at 6 o'clock. A small fee will be charged for the lunch, the price to be arranged later. In the evening at the Scottdale Theatre will be a general mass meeting. The chairman was instructed to appoint a publicity and finance committee, but these committees have not been named yet.

H. E. Trimble of Pittsburg was here and declared that for this kind of work Dr. Boetcker is far in the lead, while T. J. Hill, proprietor of the Model Laundry stated that he had addressed National Laundry Association meetings and was a splendid talker.

ENTERTAINS FRIENDS.

Mrs. D. Newman entertained a company of friends at her South Chestnut street home on Thursday evening. Refreshments were served and an enjoyable evening spent.

FANCY WORK PARTY.

Mrs. Ida B. Sturtz of Market street entertained at a fancy work party at her home on Thursday evening. Covers were laid at dinner for a dozen.

WILL HAVE READER.

The Flying Squadron is arranging, through the local ministerial association, to present Katharine Oliver McCoy, the reader, here on Monday, April 10.

JUST GIRLS AGAIN.

The senior girls of the local high school for just one day decided to be small girls again and wore their hair down their back tied with a large bow of ribbon, to impress on each senior that it would be wise to follow the custom, they wrote on the board in the high school, "All Seniors bring their bows on Friday." This was carried out to the letter.

FOR SALE.

5-room house, 4 acres land, plenty of fruit, best of water; 15 minutes' walk from street car; for $1,100.

6-room house, 3 acres of land, water in kitchen; grapes and plums in abundance; near borough; for $1,000.

7-room modern house, in good condition, on Moyer avenue; for $2,600.

7-room house, with bath and heater, corner Wall street and Fourth avenue; for $2,500.

1 lot 40x120 feet, Fourth avenue; for $350.

1 lot 40x120 feet, Third avenue; for $400.

E. F. DeWitt, Brennen Bldg., Scottdale, Pa.—Adv.

RALLY DAY.

There will be special rally day services at the North Scottdale Union Sunday school tomorrow at 2.30, with special speaking and singing by the tabernacle boys.

NOTES.

Eye Specialist, A. L. Tucker, Oph. D., Brennen Building, Scottdale. 9 to 12 A. M. Evenings by appointment.—Adv.

Mrs. Julian Tubman of Baltimore is the guest of her sister, Mrs. William Reese.

William Nolan, who is very ill at his Everson home, will be taken to a Pittsburg hospital for an operation.

Mrs. Rebecca Means of Vanderbilt is the guest of Mrs. Earl Riley.

C. M. Jarret moved yesterday from his Arthur avenue home which he sold to Arthur Loucks to the Jarrett flats.

Mrs. F. E. Stough spent the day in Latrobe.

John Kritschgau, Sr., is at Oberlin, Ohio, visiting his daughter, Margaret, who is a student there.

Harvey Daugherty of Clairton has resigned his position there and accepted a position at the H. C. Frick Coke Company laboratory at Everson.

Hazel Murphy was a caller in Connellsville on Thursday.

Miss Ida Kennedy of Pittsburg is the guest of Jean Cochran.

Mrs. W. P. Kane was a caller in Connellsville.

Samuel Miller went into Pitsburg yesterday and will undergo an operation for appendicitis.

Mrs. B. C. Fair was a caller in Greensburg yesterday.

Mr. and Mrs. Norman Miller are the proud parents of a son born on Wednesday.

ENLIST NOW.

The Largest Army in the World is Calling You.

There is a recruiting station in nearly every town and already 12,000,000 people have enlisted in the Army of Savers, battling for Success. There are no age nor sex restrictions. Just take a dollar to the old, reliable First National and your name will be promptly enrolled. Liberal interest.—Adv.

OHIOPYLE.

OHIOPYLE, March 25.—The Burdette & Saylor Company is having a new building erected beside their storeroom.

Donald Mitchell, who left for Centerville, N. M., eight years ago, arrived here yesterday to pay Pennsylvania a visit. He says the flowers are in bloom in New Mexico and they have had no rain this winter and only one thin skiff of snow. The farmers are getting ready for planting.

Lawrence Burke spent Friday evening calling on friends in Connellsville.

M. H. Hochstettler returned home last evening.

Mrs. Mary Orndorff of Connellsville spent Friday calling on Ohiopyle friends.

Joseph Gibson of Stewarton was a caller here yesterday.

Winslow Linderman of Charleroi was calling on Ohiopyle friends Friday.

Mr. Thomas of Markleysburg was a caller in town yesterday.

Edward Bender of Pittsburg spent Friday here on business.

David Dillinger of Somerset was a caller here yesterday.

Arthur Bailey of Uniontown spent Friday calling on friends here.

School will close here on April 4. All the youngsters are anxious for their freedom.

TODAY'S HEALTH ADVICE

Every home needs an antiseptic. In fact, you simply must have hyclorite, the wonderful effective antiseptic—ready for instant use.

Physicians and hospitals use hyclorite because it is absolutely reliable and always dependable. It is remarkably pure, safe, easy to use, and does not stain, burn or blister. It cleanses, heals and purifies quickly. Any druggist can supply hyclorite in 25c bottles,—it is very economical. There is no earthly reason for the spread of germs which cause colds, fevers and sore throats this season. Teach every member of the family to use hyclorite and so make the home life safe. Be sure to get hyclorite at once since nothing else can take its place.

General Laboratories, Madison, Wis.

No More Guesswork

when you bake. No ruined pastry, no poorly done bread, no wasted material—no worry, because of wrong oven regulation.

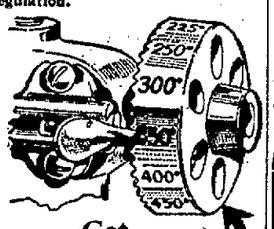

Get A Direct Action Oven Thermostat and measure the heat as easily as you measure milk in a pint cup. You simply set the Temperature Wheel and obtain any degree of oven heat that the receipt calls for.

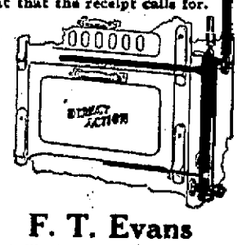

F. T. Evans

138 S. Pittsburg St., Connellsville, Pa.

AFTER ALL OTHERS FAIL CONSULT

Dr. Gentry, Specialist

MECHANO—ELECTRO—MEDICO THERAPY DOCTOR.

Regular Guaranteed, Registered Physician. Also Specialist in Scientific Drugless System Restoring.

NEW SPECIAL COMBINED ATAMO-RADIO AND ELECTRO - MEDICAL TREATMENT FOR CATARRH OF THE HEAD, THROAT, NOSE AND CHRONIC NERVOUS DISEASES.

Methods quickly and absolutely relieve and the poisons of disease completely eliminated from the system by the NEW AND BETTER TREATMENT. Not medicines alone to put in the stomach as used 25 and 50 years ago, but the successful "Direct Medical Treatments," the NEW TREATMENTS, as administered in leading institutions of America and Europe, of Serums, Bacterins, Antitoxins, Phylacogens, Salvarsan, and also the SELECTED 20th CENTURY SCIENTIFIC DRUGLESS TREATMENTS, (without exposure or shock), thus restoring the sick and afflicted where impossible by any one old method alone. No injurious medication. NO DANGEROUS OR PAINFUL OPERATIVE TREATMENT, no old-time shocking electricity, no acid sprays, no caustic burning, no experimenting. No home medication unless essential. Deafness, all forms of Catarrh, Asthma, Bronchial Troubles and diseases of the stomach successfully treated; also chronic Nervous, Blood, Special and Complicated Ailments, men, women and children. Conditions that cannot be benefitted will not be accepted. Terms reasonable. Payments by visit, week or month. Consultation Free. Trained lady assistant for ladies.

AT 108 W. WEST MAIN STREET, CONNELLSVILLE.

Tuesdays and Saturdays, Every Week, 9 A. M. to 8 P. M.

Facts Versus Fallacies

FACT is a real state of things. FALLACY is an apparently genuine but really illogical statement or argument.

MANY FALLACIES have been exploited by Prohibitionists to create the impression that Abraham Lincoln was an advocate of the impractical proposition of law placing a ban upon the use of liquors, when FACTS are to the contrary and point to the great Emancipator being a supporter of Temperance—in all things. And Temperance means moderation—not Prohibition.

LINCOLN was himself a dealer in alcoholics. In Nicolay & Hay's history of the lamented President (vol. I, chap. 4) it is recorded: "By virtue of half a dozen signatures, Berry and Lincoln became proprietors of the only mercantile establishment in the village" (New Salem, Illinois).

"IN the Spring of the next year, finding their merchandise gaining them little or nothing, they concluded to keep a tavern in addition to their other business, and the records of the company, according to Sangamon county, shows that Berry took out a license for that purpose on the 6th of March, 1833. A copy of the original license, which appears below, presents evidence which cannot be disputed:

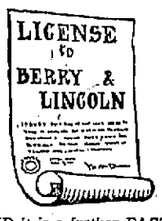

"Springfield, Wednesday, March 6, 1833.

"Ordered that William F. Berry, in the name of Berry and Lincoln, have license to keep a tavern in New Salem, to continue 12 months from this date, and that they pay one dollar in addition to six dollars heretofore paid, as per Treasury receipt, and that they be allowed the following rates (viz.):

French Brandy, per ½-pint	25c	Peach Brandy, per ½-pint	18¾c
Apple Brandy, per ½-pint	12c	Holland Gin, per ½-pint	18¾c
Domestic, per ½-pint	12½c	Wine, per ½-pint	25c
Rum, per ½-pint	12½c	Whiskey, per ½-pint	12½c
Breakfast, dinner, supper	25c	Lodging, per night	12½c
Horse, per night	25c	Single feed	12½c
Breakfast, dinner and supper for stage passengers			37½c

Who gave bond as required by law."

AND it is a further FACT, recorded in history, that in an address delivered February 22, 1842, before the Springfield Washingtonian Temperance Society, Lincoln said: "Too much denunciation against dram-sellers and dram-drinkers was indulged in. This, I think, was both impolitic and unjust."

THUS is shown the FACT that Lincoln did believe in the moderate use of liquor—and that he so thoroughly approved that he owned a tavern, where was dispensed alcoholic stimulants to others.

Pennsylvania State Brewers' Association

25

Advertise your wants in The Daily Courier.

Join the Merry Throng and Get a Start Toward a Home In The COURIER CO.'S Great Automobile & Profit-Sharing Contest

Have You Done Likewise?

NOMINATION BLANK.

CONTEST MANAGER,
The Courier Company, Connellsville, Pa.

I hereby nominate.....
(Name of Candidate Here).

Street or R. F. D.....
as a candidate in The Courier Company's Great Prize Distribution. This person is a resident of.....
in Contest District No.....and is.....years old.

SIGNED.....
(Name of Person Making Nomination)

ADDRESS.....

If you want to nominate yourself or a friend, clip this blank, fill it out, send to the Contest Manager, The Daily Courier, Connellsville, Pa.

Under no circumstances will the names of persons making nominations be divulged.

This nomination blank will be good for Five Thousand Free Votes when it is the first one received by or for a candidate.

KOBACKER'S

"THE BIG STORE"
ON PITTSBURGH ST.

Ferns for Sale

Your Choice While They Last 39c Each

Newly Trimmed Spring Hats

$3.66

There are hundreds to choose from—no two alike, but each one expressive of the very latest style ideas. Among the shapes are nothing but the most attractive wide brim Sailor Hats and Swell Turbans for the dashing miss and for the matron.

Newest Styles in Women's Shoes

$2.95

We have such a feeling of satisfaction and assurance in these Shoes that we cannot invite you too strongly to take a look at them—and to look is to buy, and if you do, you are getting the biggest Shoe values any woman ever received.

Hats Trimmed Free of Charge If Trimmings Bought Here

CHICHESTER S PILLS

THE DIAMOND BRAND.

Ladies! Ask your Druggist for Chi-ches-ter S Pills, the Diamond Brand, in Red and Gold metallic boxes, sealed with Blue Ribbon. Take no other. Buy of your Druggist. Ask for Chi-ches-ter S Pills, the Diamond Brand, for 25 years known as Best, Safest, Always Reliable.

SOLD BY DRUGGISTS EVERYWHERE

RHEUMATISM CAN BE CURED

Sufferers with Rheumatism, Neuralgia, Neuritis, Lumbago, Sciatica, Rheumatoid Arthritis or Gout, no matter how severe your case is, write for my FREE book. Frederick Dugdale, M. D., 272 Boylston St., Boston, Mass., Dept. 2436.

W. N. LECHE

106 W. Main St., Connellsville.

We Give S. & H. Green Trading Stamps

THE DOLLAR SAVING STORE.

New Things for Spring are Here

Women's and Misses' New Spring Suits

At $12.50, $15.00, $18.50, $20.00 and $25.00.

These are the very latest creations and the values we are offering cannot be surpassed. A glance through our stock will convince you.

BEAUTIFUL NEW SPRING COATS FOR LADIES, MISSES AND CHILDREN.

Prices absolutely the lowest to be found anywhere, quality, style, fit and finish considered.

Children's and Misses Coats.....$2.50 to $16.50
Ladies' Coats.....$6.50, $10, $12.50, $15, $16.50 to $20

WE HANDLE THE CELEBRATED "SILVER BRAND" SUITS AND COATS.

BEAUTIFUL NEW RIBBONS

We have them in great quantities, either Velvets, Satins or Taffetas in all the wanted shades at our Usual Low Prices — 10c, 15c, 19c, 25c, 29c, 35c.

MISSES' GREY FLANNEL MIDDY BLOUSES.

$1.00 Values at 69c
Ladies' 50c Ecru Union Suits..39c
Men's Heavy Fleeced Union Suits, new.....85c

MUSLIN — HILL OR FEARLESS

6 Yards for 57c.

This muslin needs no introduction. You know it by name

9c BLEACHED 36 INCH MUSLIN, 8 Yards for 68c.

Good quality muslin. Always retails at 9c and a dandy.

PRETTY NEW MILLINERY

Untrimmed Hats, at 50c, 75c, $1.00, $2.50.

Trimmed Hats at $2.50, $3.00, $3.50, $3.90, $4.50, $5.00, $6.00 $6.50 to $8.50. And every HAT trimmed or untrimmed is a SPECIAL VALUE.

All the new flowers, and malines of all colors for trimmings.

$1.00 Values MEN'S SHIRTS

69c.

Equal to any $1.00 Shirt sold. Pretty patterns. All fast colors.

48c Men's WORK SHIRTS

42c

In khaki, blue chevriots, etc. 48c values.

LADIES' DRESS SKIRTS

In poplin serges and gabardines in all the new shades and checks, at $5.00, $5.50, $5.90, $6.50, $7.00 $7.50 and $8. These are great values.

CHILDREN'S NEW DRESSES

In gingham and poplins, made in all the very latest styles at 25c, 42c, 50c, 49c, 75c, 85c, $1.00 and $1.25.

These are plendid values.

SEWING MACHINE NEEDLES

For any make machine; 5 needles in a tube and a threader FREE. All for 10c.

Extra large bottle Improve Sewing Machine Oil.....10c

The Real Builders of Connellsville are on This Page

Shaw & Barner

THE AGENCY OF SERVICE.
310-311 2nd National Bank Building
CONNELLSVILLE, - PA.

Your Fire Insurance Placed in Reliable Companies

General care and management of property. Homes for sale on the

Monthly Installment Plan

General Insurance Specialists. Your Satisfaction is Our Success.

Both Phones 760.
"Look for the Red Shield."

DUGGAN
The Contractor

Has the best equipped plant for general contracting to be found in Fayette county.

WE SPECIALIZE IN CONCRETE WORK.

No job too big and none too small, as we are prepared for all work in the General Contracting Line.

Be sure and figure with us before letting your next contract.

DUGGAN'S Contracting Firm
WEST SIDE
CONNELLSVILLE, - PA.

WE BUILD ANYTHING

Nothing too Large or too Small to be Handled by Us

With Promptness and Dispatch

We Have In Stock at Our Yard Anything You Need

In the Building Line, Sewer Pipe and Drain Tile, Portland Cement, Sharp River and White Sand, all Kinds of Lumber, Rough or Dressed. Doors, Sash, Porch Columns, Fence Pickets Etc.

Connellsville Construction Co.

402 First National Bank Bldg., Connellsville, Pa.
Office Phones, Bell 189, Tri-State 426 Yard Phone, Bell 144

PREPAREDNESS

Is the paramount question of the Day. In case you should be visited by a fire

Are You Prepared

For information and rates inquire of

Neville & Wurtz, Agts.

INSURANCE AND BROKERAGE
BOTH PHONES 700
Rooms 303-304 First National Bank Building,
CONNELLSVILLE, PA.

Let Us Design Your Plumbing and Heating

McCleary & Hoffman

Tinning, Galvanized Iron Work and Roofing. Be Sure and get Our Figures Before You Build This Year. Call on Us at the HAAS ANNEX
S. Arch St., Connellsville

This Space for Sale

Call the Courier Office at Once and Get Rates for Same.

The Courier Adv.
Both Phones

A Permanent Injunction

Price is positively enjoined from troubling with quality when we are favored with your building contract. We figure on giving you the best work, the best materials and a sound building. Let us estimate on your work.

South Connellsville Lumber Co.

Office and Yards,
South Connellsville.
Both Phones.

A MODERN COLONIAL HOME
DESIGNED BY CHAS. S. SEDGWICK, ARCHITECT.

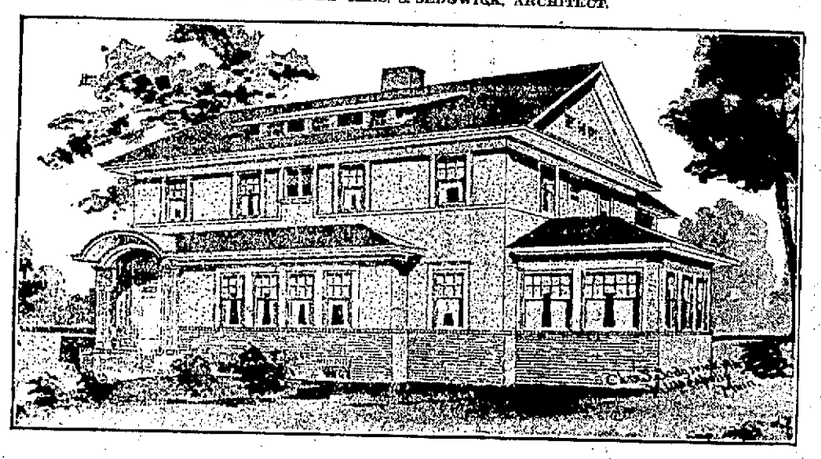

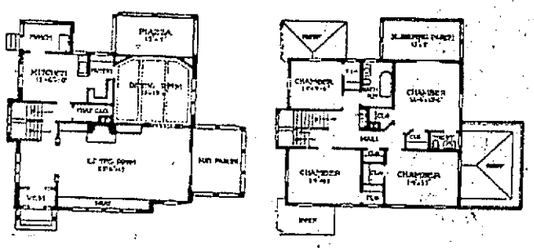

LOOK!
At the Bill Next Week at the

Soisson Theatre

MONDAY—Chas. Chaplin in "His New Profession." Hobart Henly in "Graft."

TUESDAY—J. Warren Kerrigan in the five-reel drama "Landon's Legacy."

WEDNESDAY—Florence Reed in the five-reel drama "New York."

THURSDAY—Ruth Roland in "The Red Circle."

FRIDAY—Lottie Pickford in "The Diamond From the Sky."

SATURDAY—Holbrook Blinn and Alice Brady in "The Ballet."

Also, the Famous "Universal Surface."

Adults, 10c. Children, 5c

For Sale

Nemwyer Farm

Within one mile of Connellsville. Extremely desirable for gardening and trucking. Good roads winter and summer. Its proximity to Connellsville makes it very advantageous. Good frame residence, barn and outbuildings. Inquire

F. T. Evans
AGENT.
MARY D. NEWMYER ESTATE.
156 South Pittsburg Street
CONNELLSVILLE, PA.

PROSPERITY

Comes when folks save money. It will not stay otherwise.

If you want to join the "PROSPERITY PROCESSION" you must save money. No matter how little you earn, save part of it.

Stock of the Fayette Building and Loan Association offers you a safe and remunerative investment.

We loan our funds solely on First Mortgage, thereby giving you the best possible security for your money.

Par value of the stock, $100.00; payments, fifty cents (50c) per share, per month.

Dividend last year, 9 per cent.

Fayette Building & Loan Association
Geo. W. Stauffer, Secretary. Office at the First National Bank.

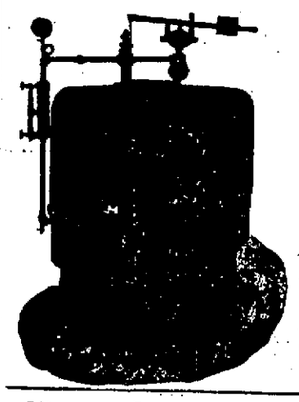

STAHL PLUMBING COMPANY

Sanitary Plumbing and Heating Engineers

Our work must give satisfaction in all its branches, as we use the best of material and employ skilled mechanics to install the same.

See us before installing your heating plant. We carry the above boiler in stock for your inspection.

HOT WATER AND WARM AIR HEATING
TINNING, SLATING AND SHEET METAL WORK
PLUMBING, GAS FITTING AND PNEUMATIC SYSTEMS

All Kinds of Repair Work a Specialty

OFFICE 322 S. PITTSBURG ST. CONNELLSVILLE, PA.
BELL PHONE 880—TRI-STATE 880.

Efficient Service

AND UP TO DATE MATERIALS AND WORKMANSHIP

Has made us the leaders in our line. If you think of building this year, then think of us.

See or call us before letting your contract.

J. E. Kelley
BRICK CONTRACTOR. CONNELLSVILLE, PA.

PAUL McDONALD
Electrical Engineer

Who stands for quality of work and materials used. Our specialty is high grade wiring of all descriptions. We can furnish you with all the newest and best fixtures, and install a new lighting system in your home. Get our figures before letting your contract this year.

PAUL McDONALD
109 EAST MAIN STREET. CONNELLSVILLE, PA.

Wall Paper at Any and all Prices

WE CARRY ALL GRADES OF WALL PAPER

Your wall decorations is the most important part of a happy home life. Nothing will make your home more restful and refreshing than a newly papered room. You can cleanse or paint all you wish but nothing will look nearly as nice as a newly papered room. See us at once as this is going to be a very busy season in our line. Come while we have the time to show you the largest stock of 1916 Wall Paper of all kinds that we have ever carried. We have pleased others and we know that we will please you.

5c & 10c Wall Paper Co.
103 West Apple St. one door below Pittsbug St.
M. BERNARDO, Mgr. CONNELLSVILLE, PA.

Peoples Building & Loan Association

Of Connellsville

Henry Goldsmith President Alex B. Hood Secretary

The Oldest, Largest and Strongest Association in the City and County

The Purpose of This Association is to Provide Money for Those Desiring to Build or Purchase a Home.

We Will Help You As We Have Helped Others

NOTICE

Advance in Prices

of building material will not affect our selling prices for some time to come, for we acquired a generous supply while prices were low. Give us a trial and let us convince you.

W. L. Whipkey
Ninth Street and Marietta Avenue,
BELL PHONE 270. WEST SIDE.
CONNELLSVILLE, PA.

MEXICAN DISTURBANCE AND EUROPEAN WAR HAVE BEEN SIDETRACKED BY CONTEST

People of Coke Region Getting Thoroughly Interested in the Great Prize Distribution; Sort of a Family Affair for "Our Folks;" They are to be Candidates and Get Prizes.

While the trouble in Mexico and the European war are attracting a great deal of attention, yet The Courier's Great Automobile and Profit Sharing contest has the war situation sidetracked. It is human nature to get interested in some one's battles and the people are getting very much interested in the affairs of the candidates.

NOW TIME TO ENTER.—There is no better time than right now to enter the contest. The first list of the candidates will be published next week and those who are "thinking about it" do not want to think too long but back up the think by action and get his or her nomination on file in order that their names may be published in the initial list.

There is no luck or chance about the contest. Every person wins if they do anything and if they don't do anything they are entitled to no consideration. There you are. With more than seven thousand readers of The Courier each of whom has two voting privileges, that is, through the coupon and money paid on subscription and an unlimited field for new subscriptions, winning in the contest is simply a matter of getting out and seeing the people.

IF YOU ARE INTERESTED.—If you are interested, then clip the nomination blank and send in today. There have been many nominations made in this contest. Some of those who have been nominated are not interested. The Contest Manager knows this but every person who has been nominated is either seen in person or communicated with by letter. Hence, as an especial favor to The Courier any person who has been nominated and is not interested is requested to advise the Contest Department.

FRIENDLY COMPETITION.—The contest is to be a friendly competition between friends. The contestants will all be friends of The Courier. They will be "Our Folks." They will solicit subscriptions from "Our Folks" and "Our Folks" will know them well enough to call them by their first names. The prizes which The Courier is going to award are fine ones and worth the best effort on the part of all. Those who have entered the contest are a credit to any community and worthy of the favor of the public to whom they appeal for support.

COSTS NOTHING.—It costs a subscriber to The Courier not one cent to help a candidate. The voting coupons are free. Just a little labor in clipping from the paper is all that is necessary. Every person who takes The Courier pays for it some time. Some pay by the week, others by the month and others by the quarter or year. By making a payment of a dollar or more during the period of the contest, the subscriber is allowed a certain number of votes on the money paid. So no candidate is asking for charity but it is an out and out straight business proposition.

LIST SOON.—The contest will not really begin until the list of the candidates is announced and this will be done next week. Likewise with the publication of the list the full plan of the campaign will be published so each person who has entered the contest will know what is to be done and how.

Among The Churches

TRINITY LUTHERAN CHURCH. The confirmation class will meet at 9 A. M. and the Bible school at 10 A. M. Divine services will be conducted by the pastor, Rev. Ellis B. Burgess, at 11 A. M. Sermon subject, "The Christian Walk." No evening service during the tabernacle meetings.

THE METHODIST EPISCOPAL Church.—9.45 A. M., Bible school, S. B. Henry, superintendent; classes for all. Men's Bible Class in the "annex." 11 A. M., morning worship, reception of new members. Loren Jones will spend the last half hour of the morning hour with the M. E. Church. He will sing and take part in the service of reception. The pastor requests all who have signed up for the M. E. Church at the tabernacle to be present on Sabbath morning. Let's make it a family day. No service at night. The Epworth League will meet with the other Young Peoples Societies at 6.30 P. M. at the U. P. Church.

UNITED BRETHERN CHURCH—J. S. Showers, pastor. Sunday school at 9.45 A. M. Mr. Casad, reporter for the Bob Jones party, will address the Goodfellowship Class. Preaching at 11 A. M. Mrs. Frances Cox Allison of the Bob Jones party will deliver an address. The ordination of baptism will be administered to all who may desire it. Reception for new members. Union meeting of the Senior Y. P. S. C. E. societies at 6.30 o'clock at the United Presbyterian Church. Tabernacle services at 7.30. All are invited to the morning services to hear Mrs. Allison speak.

FIRST PRESBYTERIAN CHURCH—J. L. Proudfit, pastor. Sabbath school at 9.45 A. M. Session will meet at 10.30 to receive members. Morning service at 11, subject of sermon, "Victory Through Christ."

FIRST BAPTIST CHURCH, SOUTH Pittsburg street. Wilbur Nelson, pastor. Sunday school at 9.45 A. M. Jose Eliot will speak to the school. Public worship at 11 A. M., sermon by the pastor, followed by baptisms. Vocal solo by Loren Jones.

TRINITY REFORMED CHURCH. Rev. Charles E. Wagner, pastor. South Pittsburg and Green streets. You are cordially invited to the services of this church tomorrow as follows: Sunday school at 9.45 A. M. The pastor will preach at 11 o'clock, subject, "Driving Out the Devil." No evening service, class meets Saturday afternoon at 1.30.

GERMAN LUTHERAN ST. JOHN'S Church, Carnegie avenue and East South street. George Dietz, pastor. Services at 10.30 A. M., subject of Lenten sermon taken from I Timothy I, 15: "This is a faithful saying and worthy of all acceptation, that Christ Jesus came into the world to save sinners." Sunday school at 9 o'clock. Ladies' Aid Society will meet at Mrs. L. Schuler's residence on East Main street. Services at Scottdale tomorrow afternoon at 2.30 o'clock. All are cordially invited.

CHRISTIAN CHURCH — BIBLE school at 9.30. Preaching at 10.45. All who have signed cards at the tabernacle are requested to be present at the morning preaching service. C. C. Buckner, minister.

THE UNITED PRESBYTERIAN Church, South Pittsburg street and Morton avenue. William J. Eyerhart, minister. Sabbath school at 9.45 A. M. Morning worship at 11 o'clock. Rev. W. M. Curtis of the Bob Jones party will preach. Meeting of the session at 10.30 A. M. to receive new members.

THE METHODIST PROTESTANT Church.—Rev. J. H. Lambertson, pastor. Class meeting at 9 A. M., Sunday school at 9.45. Preaching at 11 A. M. There will be an old-fashioned Love Feast at the morning service, with baptism and reception of new members. No evening service.

Sawdust Sidelights

Rev. W. B. Purnell of the Presbyterian Church of Dawson, and Rev. W. J. Everingham, secretary of the Y. M. C. A. at Dickerson Run, were among the out of town ministers present last evening.

The women's missionary societies will be special guests at the services Wednesday afternoon. Thursday afternoon will be Old Folks' Day. All persons knowing of aged residents from Connellsville who are unable to walk to the tabernacle are requested to give their names and addresses to Rev. J. S. Showers. Rev. J. L. Proudfit will provide conveyances, either carriages or automobiles, for them. The services will begin at 2.30 o'clock. Monday night will be Sunday school night.

About 100 high school students were present at a noon day prayer service held yesterday in the Christian Church. Ripley Laughrey was leader.

KEYSTONES WIN THREE

Take All Games From the Colonials; High Scores.

The Keystones won three out of five from the Colonials last evening at the O. & W. alleys. Hough of the Keystones rolled 187 in his second game. He was also high man rolling 638 as a total. W. Wilson was a close second, rolling 636. The Keystones and Mets are tied for the bottom place in the league but if the Keystones keep up their record of last evening they will not long remain in that place.

The score:

KEYSTONES.

Hough	103	187	127	96	126	638
Robinson	114	97	120	84	122	537
W. Wilson	123	110	138	134	131	636
Totals ..	340	394	386	314	379	1811

COLONIALS

Hart	107	101	105	129	87	529
Kerrigan	123	111	159	128	101	622
Opperman	116	163	109	126	113	627
Totals ..	346	374	373	383	301	1778

SMITHFIELD.

SMITHFIELD, March 25.—Mrs. Howard Phillips of Uniontown visited her parents here Thursday.

Elizabeth Rankin is calling on Mrs. Frank Lewis at New Salem for a week.

J. L. Roderick was a Uniontown business visitor Wednesday.

Miss Catherine Sutton was a Uniontown shopper Wednesday.

Mrs. E. E. Allman visited friends in Connellsville Wednesday.

Mrs. John Graham and sons left Wednesday for Blackville, S. C., for a month's visit with relatives.

Mrs. H. J. Rankin entertained a number of friends at an all-day quilting at her home on Church street Thursday. A fine dinner was served at noon.

Mrs. Arthur Pringle of York Run visited her parents here Thursday.

Leander Dils of Nicholson township was in the borough today disposing of the product of his sugar camp.

For the reason that the property owners had not received their valuation slips when the commissioners held court of appeals here in February, they will meet here again for that purpose on Thursday, March 30, between the hours of 11 A. M. and 2 P. M., in H. O'Neil's office.

Inspector Williams visited the postoffice here Thursday.

D. Stanley Smith moved from the Black property on Church street on Thursday to York Run, where he is employed.

O. S. Brown, freight agent at the B. & O. depot here, has been promoted to yardmaster and will take the position as soon as a man is secured to take his place at the station. This is a deserved recognition for long service faithfully performed, and for a compensation not adequate to the duties performed.

A. Howard was a Uniontown business visitor Thursday.

Miss Ola Brownfield was a Uniontown shopper Thursday.

Mrs. M. R. Smiley was calling on friends in Uniontown Thursday.

Mrs. S. A. Johnson was a Uniontown shopper Thursday.

Mrs. M. L. Ruting of Latrobe is the guest of Mrs. Frank Decker.

Miss Georgia Miller and Miss Edna Whoolery visited friends in Connellsville Thursday.

W. B. Smith of Bowood was a caller Friday.

Mrs. George Brownfield and little daughter, Ruth, of Braddock, are visiting Mrs. Hannah Abraham, Mrs. Brownfield's mother.

Mrs. Aaron Bosley was a shopper from Nicholson Friday.

Try our classified ads.

INDIAN CREEK.

INDIAN CREEK, March 25.—Thomas Love of Indian Head was in Connellsville on business yesterday.

Walter Nicholson of Mill Run was a Connellsville visitor yesterday.

Gertrude Hutchison of Mill Run was calling on Connellsville friends and shopping yesterday.

Mrs. Jane Miller of Rogers Mill spent yesterday among Connellsville friends and shopping.

Rodney Woodmancy lost his fine rowboat in the recent high water.

Mrs. H. W. Miller and Miss Carrie Dickey took in the Bob Jones meeting at Connellsville last evening.

H. I. Fisher spent last night at his lumber camp at Roaring Run on business.

H. O'Connor of Connellsville was a business caller here yesterday.

At the Theatres

SOISSON THEATER.

"THE CITY"—"I should like to say a word (unsolicited) about the screen performance of Clyde Fitch's play, "The City," which is to be given at the Soisson Theater today. It is, in my judgment, one of the best plays that Mr. Fitch ever wrote, and one of the most powerful dramas ever composed by an American. The second act is thrilling. Furthermore, it is a drama that has as its driving force a great idea; it is a play full of excitement and full of cerebration. The play is admirable; the action is always adequate to the situation and thoroughly intelligent.

"William Lyon Phelps."

"THE CITY"—The Shuberts present Thornton Bergen in the five-reel drama, "The City," at the Soisson

Theater today. It is one of the best plays from the pen of Clyde Fitch and has been highly spoken of by William Lyon Phelps of Harvard College. "Laughing Comes Home" is a two-reel Lasemmie drama with Marcia Moore and Thomas Jefferson in the leading roles. It is a touching story of a circus waif who has been mistaken by a farmer for his long-lost daughter. Her return home is a big event. Francis Ford and Edna Maison appear in the Rex drama, "The Dumb Bandit." It tells of a wife who is friendly with a masked bandit, only to find it is her husband. The Powers split reel has "Safety First" for children and "Warriors of the Air," a remarkable series of pictures of the allies' air craft. Monday, Hobart Henly and Jane Novak come in the political play, "Graft," and Charles Chaplin in the comedy, "His New Profession." Tuesday, J. Warren Kerrigan in the five-reel drama, "Landon's Legacy."

THE ARCADE.

"THE MISSING LINKS"—Henry Gaylord (Robert Harron) elopes with Myra Holburn (Norma Talmadge.) He takes his bride to the home of his father, the local banker. Jasper Starr, the justice of the peace, is bitter against the Gaylords, as he is stepfather of Myra and resents her marriage. There is a run on Gaylord's bank and Jasper is appointed receiver. He acts in a very harsh manner toward the banker, who dies. Henry threatens to kill Jasper. Some time after he finds the justice lying dead in the bank. Beside the head of the dead man is a cuff link. Henry shows the link to his brother Horace. The brothers suspect each other of the crime. Henry is arrested, as he has been seen near the bank on the night of the supposed murder. Chris Tompkins, an amateur detective, discovers C. P. Martin, the ex-cashier of Gaylord's bank, burning some papers. He finds a scrap of writing which corresponds with some forged notes. Later Chris ransacks Martin's suit case and discovers the mate of the cuff link found near Jasper's body. Martin is arrested and breaks down when confronted with the cuff link. Henry is cleared of the crime.

THE GLOBE.

"THE HOUSE OF REVELATION," presenting John Lorenz and Marguerite Clayton, is featured today at the Globe. Lady Denning loves Hon. Charles Raleigh, but for some unknown reason is afraid of him. Sir Charles realizing this, welcomes a message ordering him to join his regiment

HOBART BOSWORTH IN "THE YAQUI"

in Flanders. While in battle he sacrifices his arm in saving the life of Lady Denning's brother. Some time later in London he inherits an estate which includes a haunted castle at Lincolnshire. He goes to the castle to investigate. Opening the panel in the wall he finds the skeleton of a man. Beside it is a letter evidently written before his death. It tells how the first Sir Charles had insulted a certain Lady Olive. Her cause was championed by Godfrey, who challenged Sir Charles. They agreed to throw dice to see who would commit suicide. Godfrey died and wrote this letter before taking his life. The modern Sir Charles then learns why Lady Denning fears him. When he returns Lady Denning has lost her fear of him, after hearing her brother's story. Tuesday, Mary Pickford will be seen in "The Foundling," one of the most sweetly pathetic characters she has ever impersonated on the screen. "The Foundling" is the daughter of a struggling artist, at whose birth her mother died. Because of his wonderful love for his wife, the artist hates the child that caused her death, and gives the baby girl to a mothering heart who cares for it. The tragedy of his wife's death brings to the artist the master touch he has so long sought, and in the years that follow he wins fame and fortune; but in the midst of life, he realizes his emptiness and futility and yearns for the return of his child. How the threads of destiny untie these parted souls is absorbingly unfolded in this unique photoplay.

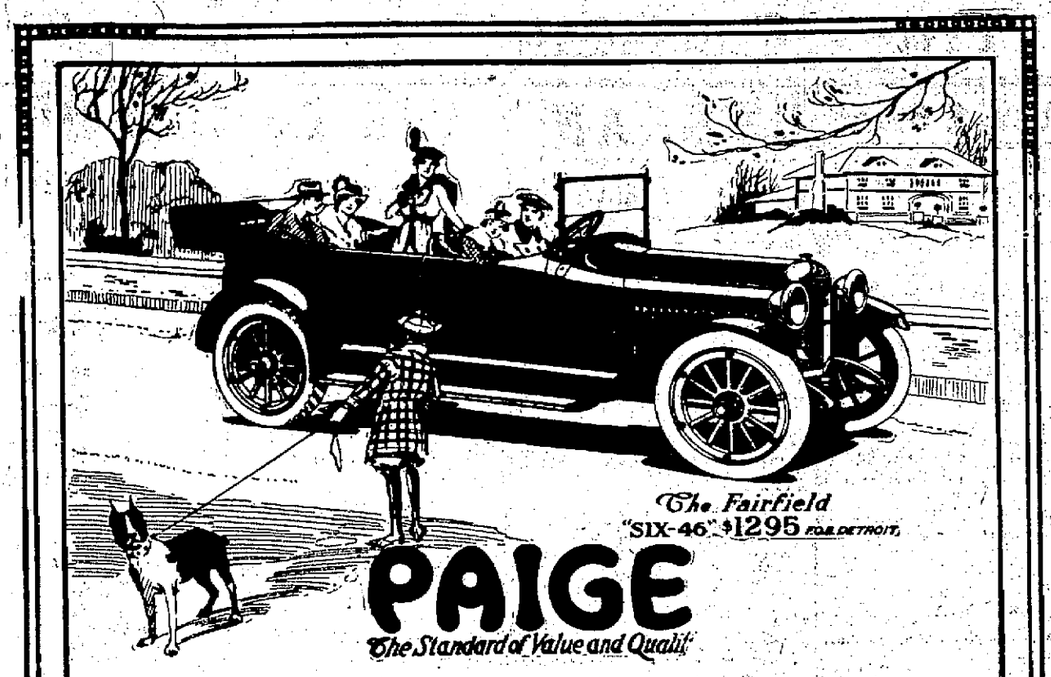

Now is the Time to Buy Your "Six-46"

Let us again urge you to place your order for a Fairfield "Six-46" as soon as you possibly can.

Don't wait too long—don't be **too** sure that you can buy to just as good advantage thirty or sixty days from now.

For—remember—there were three purchasers for each "Six-46" that we could turn out last year. And, up to the present time, there is every indication that this "sold out" condition will be repeated.

Then, also remember that the cost of manufacturing materials and labor is still soaring.

Already, several manufacturers have found it necessary to increase the list price of their cars, and more announcements of this kind are undoubtedly coming.

By early buying, we have done everything that we possibly could to protect ourselves and **you.** But in the face of a constantly rising market, we may be forced to increase prices proportionately.

From the present outlook there is **no** other alternative for we flatly refuse to compromise on the quality of our cars. We shall continue to use only the **best** materials—**no matter how far the commodity prices may advance.**

Of one thing you can be certain—the Paige "Six-46" will never cost less than $1295 this year. We absolutely **guarantee** this, but we can't undertake to guarantee against an advance.

Above all, please understand that this advertisement is written in a sincerely **helpful** spirit. It is by no means our purpose to "stampede" motor car buyers into early or ill-advised purchases.

We are merely telling you the facts—facts that can be readily substantiated by your banker or any man who is well informed in regard to industrial conditions.

We want you to drive a Paige, of course, but we have never found it necessary to resort to "expedients" in order to sell a single car of our production.

The "Six-46" now costs $1295. At that price, we honestly believe that it represents more actual dollar-for-dollar value than any other motor car on the market.

Wait too long—and you run the risk of paying more.

Place your order now, and you can rest assured that you will never regret the decision.

Paige-Detroit Motor Car Company, Detroit, Mich.

For Demonstration Write, Phone or Call.

WEST SIDE GARAGE

Fleetwood "Six-38" $1050 f. o. b. Detroit

READ THE COURIER.

Modern Plumbing Fixtures

Safeguard your home from unsanitary conditions and increase the comfort and luxury of the toilet. We employ only skilled workmen and handle only standard high-grade goods. Talk the matter over with a plumber who knows. We do jobbing and repair work to your satisfaction. Also furnish any repair parts for all makes of Hot Air, Steam and Hot Water Furnaces. Talk the matter over with a plumber who knows.

F. T. Evans

ON EITHER PHONE.

The and Trust Company of Western Pennsylvania

A Necessity of His Business

Every business man regards his Checking Account as one of the necessities of his business.

It safeguards, systematizes, saves time and expense.

Checking Accounts, large or small, are invited.

Patronize Those Who Advertise.

WILLARD A BIG FAVORITE IN THE BATTLE TONIGHT

Sport Followers Cannot See That Frank Moran Has a Real Chance.

NEW YORK WILD OVER MATCH

Gate at the Madison Square Garden Expected to Exceed $140,000; The Scrappers Will Go 10 Rounds; Big Jess Has the Physical Advantage.

By Associated Press.

NEW YORK, March 25.—With the wagering close to three to one in his favor, Jess Willard, heavyweight champion of the world, will meet Frank Moran in a ten round no-decision bout here tonight for the largest purse ever offered for a contest of this scheduled duration. The two pugilists will receive $71,250, posted by Tex Rickard the promoter of the match. Of this sum the title holder will draw down $47,500 and his opponent $23,750. Notwithstanding the size of the purse, Rickard will clear a handsome profit on the venture since every seat in Madison Square Garden has been sold and the receipts are estimated at more than $140,000.

Although Willard is a top-heavy favorite, interest in the outcome of the bout is intense, and the greatest gathering of fight fans that ever thronged into and about the Garden is expected at that historic show hall this evening when the principals enter the ring. Few large bets have been placed on the contest owing to the difference in the odds and acknowledged physical advantages possessed by Willard over Moran. Hundreds of small wagers on the result and on various angles of the fight have been made between friends both in this city and among the large delegations of spectators from other cities of the East, South and Middlewest.

Moran and his camp followers assert that the Pittsburg heavyweight will win from Willard in decisive fashion on points if not by a knockout but the great majority of the boxing enthusiasts cannot be convinced that the Kansas boy will fall a victim to Moran's rushes and blows. It is pointed out that the conqueror of Jack Johnson is physically superior in every respect to his opponent and that in a bout of but ten rounds it would be little short of a ring miracle for Moran to stretch the champion on the floor for the count.

In boxing ability the two pugilists are conceded to be about equal but beyond that point Willard has a marked advantage over Moran in almost every department of glove fighting as well as in physical make-up. He will outweigh Moran by close to fifty pounds, stand between five and six inches above the Pittsburg slugger and have a longer reach, of more than six inches, than Moran. Both are extremely powerful hitters in proportion to their size but here again Willard's greater physique and strength give him a wide margin over Moran. The latter is the more aggressive boxer of the two but the champion's towering height and ability to block with his long arms militate against the chances of the smaller pugilist landing a knockout blow to the head. The task of reaching Willard's body is not so difficult but in all his bouts to date the Kansan has shown ability to take very hard blows in his midsection without blowing up. From a defensive standpoint Willard is considered to be one of the best equipped boxers of his division in many years.

He is equally formidable offensively when aroused, but, as a rule, lacks the aggressiveness necessary to win from an opponent of Moran's calibre in ten rounds or less. His best blows are a short left jab and a right hand uppercut. These blows he uses almost continually and owing to his long reach and great strength the punches carry terrific power when Willard puts full force into them. Under pressure he can and does fight with other blows and carries a knockout in either hand when mixing savagely. In his awkward and ponderous style Willard is almost as fast on his feet as Moran although he seldom uses footwork to avoid an opponent. At close quarters he should be able to hold Moran safely, although the latter will be dangerous if he can tear loose long enough to uncover his ability and power as an infighter.

Both pugilists virtually completed their training on Thursday and each claims to be in perfect condition for the battle. Moran has been on edge for the bout for close to two weeks and his trainers have had more difficulty in holding him to physical form than Willard's handlers. The champion was slow to round into condition since he had been out of the ring for almost a year while Moran, because of his recent bouts, responded quickly to the conditioning routine. Willard, however, once he settled down to hard work dropped weight and increased his speed rapidly and while it is doubtful if he is in the same magnificent shape that he was when he met Johnson at Havana, he should be able to box the full 10 rounds at top speed if necessary.

Whatever the outcome of the battle the two heavyweights will be well repaid for their training and struggle in the ring. If the contest goes the full distance the principals will receive $7,125 per round or at the rate of $2,375 per minute. Of this sum Willard's share will be $1,583.33 and Moran's $791.66 per minute. The purse of $71,250 is the largest ever offered for a ring battle of any distance with the exception of the $121,000 given to Johnson and Jeffries by Rickard in their fight at Reno, Nev., in 1910. The purse is larger than the gate receipts taken in at any fight ever held in New York state under the Horton law or the present Frawley regulations. But two fights, the Johnson-Jeffries and Johnson-Burns battle in Australia brought receipts in excess of $71,250.

The difficult task of refereeing the bout has been placed in the hands of the veteran, Charley White, an experienced boxing arbiter, and he has stated that he will insist upon the principals boxing in strict accordance with the rules. Because of his past experience as third man in the ring at a number of championship battles, White should be able to decide upon all technical points which may arise. Considerable responsibility will rest upon his shoulders as Willard might lose his title in several ways, notwithstanding that the contest is billed as a 10-round no-decision bout. Moran would become the heavyweight titleholder should he knockout Willard or in case the latter was to foul Moran during the struggle. White is also empowered to stop the fight in case either one of the men is incapacitated for any reason and unable to continue. Such a decision would automatically make the other principal a winner and technically the holder of the title.

It Will Pay You
To read our advertising columns. Try our classified advertisements.

ORDERED TO SELL
Joseph A. Mason
Second National Bank Building.

SELL—Lot No. 228 South Pittsburg street, South Connellsville borough, second lot south of Park street. I paid over $1,000 for this lot, my price is $200. Also Lots Nos. 332 and 333, on the corner of Park and Second; one lot on each corner. SELL THEM.

SELL—Lot on the corner of Third street and Francis avenue. Second Ward (old building on this lot); my price $400. SELL IT.

SELL—6 Lots on Orchard street, East End, all in one bunch; some fruit trees; priced $400. SELL THEM.

SELL—House and lot, 904 Sycamore street, has 6 rooms and bath; my price $2,700. SELL IT.

SELL—House and lot, Will's Road, East Park Addition; 8-room house, hot air furnace; my price $3,500. SELL IT.

SELL—House and lot, No. 612 East Gibson avenue, has four bed rooms and four rooms downstairs; bath and store room, furnace; $2,250. SELL IT.

SELL—House of 10 rooms and modern improvements, 301 East Cedar avenue; priced $4,500. Easy terms.

SELL—SELL
I am directed to dispose of these properties. The prices given are very low. IF THERE ARE any of them you want; what's your offer? Terms given.
CUT THIS AD OUT.

THE STORE WITH THE NEW STYLES FIRST.

WRIGHT-METZLER CO.

BUY IT IN CONNELLSVILLE.

Better Service—Better Quality—Better Value

All That Is New and Good In Men's Spring Clothing

For Men Hard to Fit

WE have made unusual preparations in our selection of NEW SPRING SUITS. Never have we had such a variety of extra and odd sizes. We are fitting short men with a special Suit we call the "STUB." There are also extra longs, extra long stouts. Suits to fit any man up to 50 size.

—As for the SUITS themselves, we back them as the best sold in Connellsville. All styles, all colors, all fabrics including handsome blue serges.

$10, 12, 15, $20 to $30

New Topcoats $10 to $30

—The Coat of the hour for men of the hour. Young men wear them for their style alone. Older men wear them because they afford a gradual change from heavy winter to light spring clothes. We have them in all sizes and all GOOD colors. Nearly all are **Rainproof.**

For Big and Little Boys

OUR present display of boys' clothing is the best we have ever shown.

—The ELK JUNIOR at $5 is a fine blue serge suit with lined pants.

—**2-Pants Suits at $4, $5, $6.50 and $10.** Our $10 Suits are all hand tailored. Ask to see our Junior Norfolks at $5 and $6.50.

—For little boys, sizes 1 to 9 years, there are Wash Togs and Rompers in various colors at 50c to $3.50.

Just Reminders

—Men's Hats and Caps, 50c to $4.00.
—Men's Best Overalls 50c to $1.25.
—Men's Good Dress Pants, $2.00 to $7.00.
—Suit Cases and Traveling Bags, $3.50 to $20.00.
—Boys' Blue Overalls, 50c.
—Boys' Pants to 19 years, 50c to $2.00.
—Boys' Indian Suits, $1.00 to $1.50.
—Boys' Charley Chaplin Suits, $1.50.
—Cowboy and Police Suits, $1.00 to $1.50.
—Boys' Hats and Caps, 50c to $1.50.

New Millinery

Featuring Chic "Bow" Hats to Sell for $5.00

THESE charming new creations, so popular already, will only increase in popularity as the season grows older.

—The body is of fine quality hemp. The large ribbon bows appear at just the proper angle to be all the more effective. "Bow" Hats in all colors, sizes and shapes. By all means see them.

at $3.50 and $4.00

—We are showing some very pretty new conceits in Mushroom shapes, Turbans and Sailors. Selection may be made from a large variety of fascinating colors and shapes cunningly trimmed with ribbon and flowers. The wonder of it all is the fact that we can sell them for so little as $3.50 and $4.00.

—Lest You Forget—
Saturday—Sale of New Spring Shirts at 85c

The New Spring Models in Gossard Corsets $2 to $12

—The new Spring models are all here now and ready for your inspection and approval.

—They embody every new and practical idea known to the art of corsetry.

—Aside from the beauty of the garment itself, there is distinct character to every Gossard Corset.

—This character and beauty are splendidly exemplified in the new models in pink coutil at $3.50 and upwards.

A Perfect Fit Assured

—No matter what the requirements of your figure, it is a part of our Corset service to see that you are properly fitted. A graduate corsetiere is always ready to serve you.

OTHER CORSETS AT $1 AND MORE

This New Lot of Heisey Glassware Priced to Make Buying Easy

—Flower Baskets, 75c.
—Marmalade Jar and Spoon, 65c.
—Nabisco Trays, 35c.
—Domino Sugar Trays, 35c.
—Pickle Trays, 25c.
—Mustard Jar and Spoon 35c.
—6-inch Nappies, 35c.
—5-inch Nappies, 25c.
—Punch Bowl and 12 Glasses, $4.50.
—Cheese and Cracker Dish, 75c.

—3-Piece triple-coated white enameled Toilet Set, consisting of covered Combinet Pitcher, and Basin, SPECIAL AT $2.35.
—Plain Roller Sates, 90c.
—Ball Bearing Roller Skates, $1.25.

Spring Fashions in Waists are Wondrously Pretty and Quite Different

—To tell you the new Waists are beautiful is nothing—they are **stunning.** Never were there so many soft and dainty shades; nor were there ever such charming little style touches to sleeve and collar. We mention a few briefly, but you must see the entire display.

—Lingerie Waists, plain and figured Voiles and lace-trimmed Organdies at 98c to $3.50.

—Beautiful White Voile Waists with colored collars and cuffs, at $2.50 to $3.50.

—Waists of plain handkerchief linen with striped collars and cuffs at $3.50.

—Waists in white and colored Crepe de Chine at $3.75 to $6.50.

—Waists of Georgette Crepe and Combinations of Georgette Crepe and Crepe de Chine, at $5.00 to $8.50.

Our Pure Food Grocery Store Offers Saturday Specials

2-25c Cans Sun Kist Peaches, 25c.
3-25c Cans Sun Kist Apricots, 50c
3-25c Cans Sun Kist Cherries, 50c.
3-25c Cans Sun Kist Asparagus, 50c.
25c Can Hunt's P. Apple, 15c
25c Can Nabob P. Apple, 15c
25c Can Honeysuckle Pine Apple, 15c.
25c Bot. Chili Sauce....15c
25c Bot. Bl. Label Catsup, 15c
9 Cakes G. B. Soap.....25c
9 Cakes Ryan's Nap. Soap 25c
9 Cakes Wool Soap.....25c
10 Cakes Milady Soap....25c
6 Cakes Octagon Soap....25c
6 Cakes Snowberry Soap..25c
6 Cakes Ivory Soap.....25c
8 Cakes S. P. Soap.....25c
5 Boxes Dutch Cleanser..25c
Large Box Gold Dust....20c
3 Pkgs. Mother's Oats...25c
3 Pkgs. Purity Oats.....25c
3 Pkgs. G. E. Macaroni...25c
3 Pkgs. Fould's Macaroni 25c
3 Cans Webb's Corn.....25c
3 Cans Carmelo Corn....25c
4 Cans Teleph. Peas 25c
4 Cans Elk Head Peas...25c
4 Cans Kraut.....25c
25c Jar Preserves.....15c
25c Jar Jelly 10c
25c Jar Jam 10c
6 Cans Carnation Milk...25c
6 Cans S. Cow Milk.....25c
4 Can Eagle Milk.....15c
3 lbs. Evap. Peaches.....25c
3 Pkgs. Evap. Apples....25c
1 lb. Evap. Raspberries...25c

Laces and Embroidery Specials for Saturday

—One lot of English Lace Edges 2 to 5 in. wide. 10c value, 5c yd.
—One lot Nainsook Embroidery Edges, 1½ to 5 in. wide, solid and eyelet effects. 12½c and 15c yard.
—Swiss Embd. Baby Flouncing, 27 in. wide, neat solid designs with ruffle, 50c yard.
—41 inch Embd. Voile Flouncing with new large scallops and filet work, $1.25 and $1.50 the yard.
—1 Lot Linen Cluny Lace Edges, 1½ to 3 in. wide, suitable for Curtains and fancy work at 10c yd.
—1 Lot Narrow Torchon Lace Edges and Insertions, ½ to 2½ in. wide, 5c yard.
—1 Lot Torchon Lace Edges and Insertions, 2½ to 3 in. wide, 10c yard.
—1 Lot Val Lace Edges and Insertions to match, both German and French, at 65c and $1.00 for bolt of 12 yds.

for Saturday

—Seconds of Women's 25c Black Mercerized Lisle Hose, 3 Prs. for 50c.
—Small lot Ladies' Black and Colored Silk Hose worth $1.00. To close, 79c the Pr.
—Djer Kiss Talcum Powder with Powder Puff, 25c.
—Ladies' 10c Hemmed Handkerchiefs, with corner embroidery, 6 for 25c.
—Seconds of 81x90 Mohawk Bleached Sheets, 69c.
—Small lot of discontinued Royal Society Packages, Half Price.
—64 and 70 in. Bleached Linen Damask, 5 patterns at 85c yd. Worth more.

Longcloths and Nainsooks

—36 in. Longcloths, sold in 12-yard lengths at $1.10, $1.45, $2.25 and $2.85 the piece.
—36 in. Nainsooks, sold in 12-yd lengths at $1.45 and $1.70 the piece.
—40 in. Nainsooks, sold in 12-yard lengths at $2.00, $2.75 and $3.00 the piece.

IF YOU WANT ANYTHING TRY OUR CLASSIFIED ADVERTISEMENTS.

SOISSON THEATRE
CHILDREN 5 "THE HOUSE OF LILIES" ADULTS 10 TO-DAY

THURLOW BERGEN IN THE FIVE REEL BROADWAY SUCCESS
"THE CITY"

MARCIA MOORE AND THOS. JEFFERSON IN THE TWO REEL CIRCUS DRAMA
"LAVINA COMES HOME"

FRANCIS FORD AND EDNA MAISON IN THE REX DRAMA
"THE DUMB BANDIT"

THE POWERS' SPLIT REEL
"WARRIERS OF THE AIR"

—MONDAY—

HOBART HENLY AND JANE NOVAK IN THE POLITICAL PLAY
"GRAFT"

CHARLES CHAPLIN IN THE SCREAMING COMEDY
"HIS NEW PROFESSION"

NO. 049036 WINS THE DISHES AT THE SOISSON TODAY.

Dort $665
F. O. B. Flint, Mich.
Complete Westinghouse Electric Starting and Lighting.
For demonstration or further particulars, call Tri-State Phone 406-W.
Columbia Garage
WEST SIDE, CONNELLSVILLE.
T. F. MEANS, Proprietor.

GLOBE THEATRE
TODAY

"THE HOUSE OF REVELATION,"
PRESENTING JOHN LORENZ AND ELIZABETH BURBRIDGE.
S. & A. DRAMA IN THREE REELS.

TRUE BOARDMAN IN THE TWO REEL EPISODE OF THE "STINGAREE SERIES
"THE TAKING OF STINGAREE."

BUD DUNCAN AND ETHEL TEASE IN THE BUD COMEDY
"THE TALE OF A COAT."

—MONDAY—

HOBART BOSWORTH IN THE FIVE ACT BLUEBIRD PHOTOPLAY
"THE YAQUI."

ARCADE THEATRE
TODAY

TRIANGLE PLAYS
Triangle Fine Arts Production.
The Dainty and Vivacious Star
NORMA TALMADGE
Supported by Robert Herron and Splendid Cast in
"Missing Links"
A Powerful Story Well Enacted.

TRIANGLE COMEDY
Sam Bernard and the Keystone Players
—In—
"BECAUSE HE LOVED HER"
A Laugh from Start to Finish.

—MONDAY—
Robert Edeson in
"THE CAVEMAN"
A Vitagraph Feature.

WHITE LINE TRANSFER
J. N. TRUMP,
Moving and Hoisting PIANOS A SPECIALTY.
WE SELL SAND.
Office 103 E. Grape Alley, Opposite P. R. R. depot. Both Phones

THE UNION NATIONAL BANK OF CONNELLSVILLE, PA. (WESTSIDE)

Adequate Preparation

For emergencies is a matter which should have your careful consideration.

Decide wisely—act upon your impulse to save—start an account now with us.

4% Interest Paid On Savings Accounts.

UNION NATIONAL BANK,
WEST SIDE CONNELLSVILLE, PA.